NHamp
352.07
H72
1989

ANNUAL REPORT
)LDERNESS, NEW HAMPSHIRE

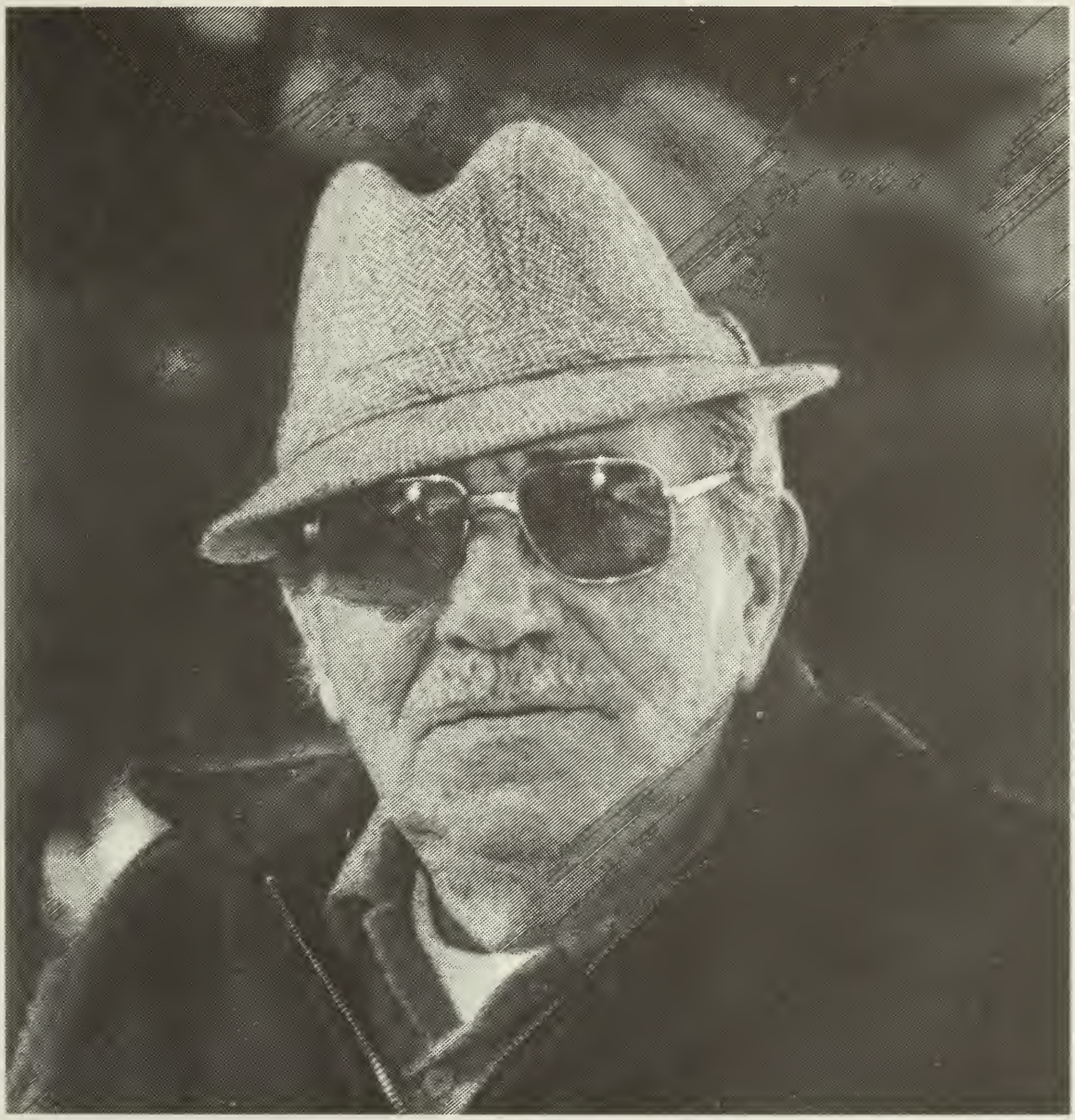

Kip Hawkins

Year Ending December 31, 1989

UNIVERSITY OF NEW HAMPSHIRE
LIBRARY

ANNUAL REPORT

OF THE

OFFICERS

OF THE

Town Of Holderness, N.H.

YEAR ENDING

December 31, 1989

INDEX

Dedication 3
List of Town Officers 4
Copy of TOWN WARRANT 1990 6
Copy of TOWN BUDGET 1990 9
Procedure of Town Meeting March 1989 12
Copy of 1989 Summary Inventory and Tax Rate 17
Report of the Tax Collector 18
Report of the Treasurer 20
Report of the Town Clerk 20
AUDIT STATEMENT 21
Report of the Selectmen 23
Report of the Town Hall Committee 25
Report of the Grafton County Senior Citizens Council 26
Report of the Holderness Police Department 27
Report of the Overseer of Welfare 29
Report of the Holderness Fire Department 30
Report of the Forest Fire Warden 32
Report of the Holderness Planning Board 34
Report of the Zoning Board of Adjustment 35
Report of the Zoning Officer 36
Report of the Holderness Conservation Commission 37
Report of the Park Board 38
Report of the Holderness Free Library 39
Report of the Holderness Free Library Librarian 40
Report of the Pemi-Baker Home Health Agency 42
Report of the Plymouth Area Crisis Services 43
Report of the Grafton County Commissioners 44
Vital Statistics 46
Holderness School District Report 49
Pemi-Baker Regional School District Report 84

Clifton H. "Kip" Hawkins Remembered
March 21, 1918-September 20, 1989

His dedication to duty and service to community is a continuing legacy to us all.

Lifelong resident of this town, Kip lived just down the road from where he began life 71 years ago. He was very proud of that.

Through those years he nurtured the lives of many; through neighborliness, lasting friendship and uncompromised loyalty, he saw his community as a natural extension of family.

There was nothing transient about what Kip stood for. He was always "in service" to assist others during a time of need. There was something very reassuring when he would suddenly appear at a flood or fire. Somehow, each of us sensed, things were in good hands.

Never at a loss for the right words or a little levity under the most stressful of situations, Kip's brand of humor, coupled as a rare mix of classic Yankee understatement and self effacement, lightened the burdens of so many around him.

But the longest lasting legacy Kip leaves to this town, the town he loved so much, surely will be his fifty-seven years of unfailing dedication to the Fire Department of which he was a charter member and its chief for three decades. It was his life's cause and we shall long remember what he has given each of us.

1989 Town Officers

	Term Expires
Selectmen	
Willis H. Holland, Chmn.	3/92
Paul Rheinhardt	3/91
Susan Webster	3/90
Tax Collector	
Margaret Parker	3/90
Dorothy Thompson, Deputy	*
Town Clerk	
Claudia Goodwin	3/90
Ellen King, Deputy	*
Town Treasurer	
Harry L. Heath	3/90
Trustees of Trust Funds	
Samuel Laverack	3/92
John O. White	3/90
Anthony J. Raymond	3/91
Budget Committee	
Samuel Laverack	3/90
John O. White	3/91
Richard Fabian, Jr.	3/92
Bruce Leonard	ex off.
Willis H. Holland	ex off.
Supervisors of Checklist	
Donald Goodridge, Chmn.	3/92
Anthony Raymond	3/90
Margaret Winton	3/90
Moderator	
Ross V. Deachman	3/90
Health Officer	
Russell Moren	10/90
Overseer of Welfare	
Laura Heath	3/90
Emergency Management Services	
Earl Hansen, Director	*
Guy Ford, Assistant	*

	Term Expires
Fire Chief	
Richard Mardin	*
Fire Warden	
Richard Mardin	*
Darrell D. Smith, Deputy	*
Fire Wards	
Earl F. Hansen	3/92
Gary A. Mack	3/91
Barry Eastman	3/90
Planning Board	
Earl Hansen, Chmn.	4/91
Emile Plasse	4/91
Robert F. Bergeron	3/92
Paul Rheinhardt	ex off.
Samuel A. Goodwin	2/90
Sallie D. Fellows	3/92
Victor K. Currier	1/91
Frances Taylor, alt.	2/90
Georgene Fabian, alt.	3/91
Laura Heath, alt.	4/91
Milton Huckins, alt.	4/91
Sewer District Manager	
Dorothy Thompson	12/90
Town Hall Committee	
Jeff Cripps	*
Steven Szabadics	*
Patricia Ford	ex off.
Librarian	
Mary Delashmit	*
Jane Blaine, Assistant	*
Library Trustees	
Evangeline Dana, Chmn.	3/92
Lynn Decker, Treas.	3/90
Watson Rand	3/91
Crecia Closson	3/91
Richard Lovett	3/92

Lakes Region Planning Commission

Sallie Fellows	*
Martin J. Riehs, Jr.	*

Conservation Commission

M. Tink Taylor, Chmn.	3/91
Sydney Howe	12/91
Kevin Frank	1/91
Peter Hendel, alt.	4/90
Nancy Rhum, alt.	4/91
James Hall	5/91
William Jensen, alt.	4/90
Richard Fabian, alt.	7/91

Zoning Officer

Lewis Ebbs	4/89

Zoning Board of Adjustment

Bruce Levoy, Chmn.	4/91
Kenneth Hawkins, V-Chmn.	3/90
Linda Baker, Sec.	3/92
Mary Morrill	4/91
Robert Sachs	4/91
Olive Staples, alt.	4/91
Margaret Winton, alt.	4/91
Eleanor Wolf, alt.	4/91
Doris Gordon, alt.	4/91
Orvell Tyrell, alt.	1/92

Dept. of Public Works

Lyle Thompson, Director	*

Supt. of Cemeteries

Lyle Thompson, Director	*

Park Board

Russell Moren	4/91
Loren Baker	4/90
Bruce LeVoy	4/90
Susan Lafreniere	4/91
Elda Woodbury	4/91

Highway Safety Committee

Joyce M. Smith, Co-Chmn.	10/91
Margaret Winton, Co-Chmn.	10/91
Anthony Raymond	2/90
Deborah Holland	2/90
Robert T. Dussault	2/90
Martin J. Riehs, Jr.	2/90
Brinton Woodward	2/90

Safety Officer

Russell Moren	1/90

Pemi Baker Home Health Agency

Lillian Plasse
Michelle Perkins, Alternate

Police Department

Norman S. Weden, Chief
Bart A. Merrill, Sgt.
Ty H. Gagne
George Faran
Special Officers
- Gary Mack
- Michael H. O'Donnell
- Carolyn Beard
- Gregory Bavis
- David Mack

Town Administrator

Sandra Heath	*

Municipal Secretary

Beverly Gillespy	*

Assessor

Bernard Smith	*

* "...until another person shall be chosen and qualified..."

Holderness Town Warrant 1990

The State of New Hampshire

To the inhabitants of the Town of Holderness in the County of Grafton and State of New Hampshire qualified to vote in Town affairs;

You are hereby notified to meet at the Town House on Tuesday the thirteenth of March next, at ten o'clock in the forenoon, at which time the polls shall be opened and shall not close earlier than seven o'clock in the afternoon to act upon the following subjects, the third and subsequent articles to be acted upon commencing at seven o'clock in the evening of the following day, the fourteenth day of March, in the auditorium of the HOLDERNESS CENTRAL SCHOOL

ARTICLE 1: To choose all Town Officers by official ballot.

ARTICLE 2: To see if the Town will vote by official ballot on the amendments to the existing Zoning Ordinance as proposed.

ARTICLE 3: To accept the report of all Town Officers and Committees.

ARTICLE 4: To see if the Town will vote to raise and appropriate the sum of one hundred twenty five thousand dollars ($125,000) for the purpose of purchasing the land and building (Roger Gage property) adjacent to the fire station (tax map 5A lot 89A) to be used by the Fire Department and authorize the Board of Selectmen to issue notes not to exceed sixty-five thousand dollars ($65,000.) and the balance to be raised by taxes.

ARTICLE 5: To see if the Town will vote to change the grange representative on the Town Hall Committee from Master of the Grange to the Master of the Grange or his/her designee.

ARTICLE 6: To see if the Town will note to authorize the Planning Board to review and approve or disapprove site plans for the development, change or expansion of use of tracts for non-residential uses or for multi-family dwelling unit development, as per RSA 674:43-44.

ARTICLE 7: To see if the Town will vote to designate and proclaim April 22, 1990 as Earth Day 1990, and to set aside that day for public activities promoting preservation of the global environment and launching the "Decade of the Environment." (By petition)

ARTICLE 8: To see if the Town will vote to raise and appropriate the sum of three hundred dollars ($300.00) to meet the requirements of RSA 442-A in reference to the impounding of dogs.

ARTICLE 9: To see if the Town will vote to raise and appropriate the sum of twenty six hundred dollars ($2600.00) for the support of hospitals (LRGH $600.00), (SSMH $1000.00), (Concord Hospital $500.00), (Dartmouth-MHMH $500.00)

ARTICLE 10: To see if the Town will vote to raise and appropriate the sum of one thousand four hundred ninety-seven dollars ($1497.00) to assist in maintaining the services of the Grafton County Senior Citizens Council.

ARTICLE 11: To see if the Town will vote to raise and appropriate the sum of two hundred dollars ($200.00) to assist in maintaining the services of the Plymouth Area Task Force Against Domestic Violence.

ARTICLE 12: To see if the Town will vote to raise and appropriate the sum of six hundred thirty dollars ($630.00) to assist in maintaining the services of the Community Action Program.

ARTICLE 13: To see if the Town will vote to discontinue the Capital Reserve Fund established for the Beach Septic System and Pemi Regional Police Dispatch Center. Said funds with accumulated interest to date of withdrawal to be transferred to the Town's general fund.

ARTICLE 14: To see if the Town will vote to raise and appropriate a sum to be placed in Capital Reserve and invested until needed for purchasing the following:

Police Cruiser	$10,000
Fire Truck	15,000
Highway Truck	7,500
Total	$32,500

ARTICLE 15: To see if the Town will vote to raise and appropriate the sum of seventy-four thousand dollars ($74,000) for revaluation of the town and authorize the withdrawal of thirty-three thousand ($33,000) from the Capital Reserve Fund created for that purpose.

ARTICLE 16: To see if the Town will vote to raise and appropriate the sum of fifteen thousand dollars ($15,000) for a police cruiser and authorize the withdrawal of eight thousand seven hundred dollars ($8,700) from the Capital Reserve Fund created for that purpose.

ARTICLE 17: To see if the Town will vote to authorize the Selectmen to act as agents for the following Capital Reserve Funds: Revaluation, Fire Truck, Police Cruiser and Highway Truck.

ARTICLE 18: To see what sum of money the Town will vote to raise and appropriate and if the Town will make any alteration in the amount of money required for the support of the Town as recommended by the Budget Committee in its report.

ARTICLE 19: To see if the Town will vote to authorize the Selectmen to borrow in anticipation of taxes.

ARTICLE 20: To see if the Town will authorize the Selectmen to administer, lease, sell, convey or otherwise dispose of any real estate acquired by the Town by any Tax Collectors deed in accordance with the provisions of RSA 80:42.

ARTICLE 21: To see if the Town will authorize the Selectmen to apply for, accept and/or expand, without further action by the town meeting, money, land and/or interests in land from the state, federal or other government unit or a private source which becomes available during the fiscal year in accordance with procedures set forth in RSA 31:95-b.

ARTICLE 22: To see if the Town will vote to adopt semi-annual tax billing as per RSA 76:15-a. To be effective in the calendar year 1991.

ARTICLE 23: To transact any other business that may legally come before the meeting.

Given under our hands this 23rd day of February in the year of our Lord nineteen hundred and ninety.

Willis H. Holland, Chairman
Paul Rheinhardt
Susan Webster
Holderness Board of Selectmen

Budget
Town of Holderness

PURPOSES OF APPROPRIATION (RSA 31:4)	Actual Appropriations 1989 (1989-90)	Actual Expenditures 1989 (1989-90)	Selectmen's Budget 1990 (1990-91)	Budget Committee Recommended 1990 (1990-91)
GENERAL GOVERNMENT				
Town Officers' Salary	$ 30,569	$ 25,863	$ 32,515	$ 32,515
Town Officers' Expenses	82,574	77,491	91,621	91,621
Election and Registration Exp.	1,220	622	1,810	1,810
Cemeteries	3,550	2,262	3,000	3,000
General Government Buildings	14,106	14,236	9,341	9,341
Reappraisal of Property	9,355	10,003	1,000	1,000
Planning	18,350	7,489	13,750	13,750
Legal Expenses	15,000	16,121	15,000	15,000
Advertising & Regional Assn.	244		0	0
Zoning	1,990	538	1,990	1,990
PUBLIC SAFETY				
Police Department	186,423	184,288	179,009	179,009
Fire Department	53,496	53,394	63,176	63,176
Civil Defense	850	196	900	900
Area Task Force	200		200	200
HIGHWAYS, STREETS & BRIDGES				
Town Maintenance	100,406	114,179	106,287	106,287
General Highway Dept. Exp.	41,435	42,699	46,008	46,008
Street Lighting	3,500	3,191	3,600	3,600
New Construction	26,500	21,975	19,020	19,020
Perch Pond Rd. Survey	7,000.00			
Perch Pond Rd. Eng.	20,000	36,147		
SANITATION				
Solid Waste Disposal	107,589	108,886	117,500	117,500
HEALTH				
Health Department	7,795	7,302	8,514	8,514
Hospitals and Ambulances	12,058	9,023	12,660	12,660
Animal Control	300	300	300	300
Vital Statistics	40	29	40	40

PURPOSES OF APPROPRIATION (RSA 31:4)	Actual Appropriations 1989 (1989-90)	Actual Expenditures 1989 (1989-90)	Selectmen's Budget 1990 (1990-91)	Budget Committee Recommended 1990 (1990-91)
WELFARE				
General Assistance	3,500	6,540	7,500	7,500
CULTURE AND RECREATION				
Library	17,815	15,292	19,792	19,792
Parks and Recreation	4,875	3,718	4,875	4,875
Patriotic Purposes	500	390	1,100	1,100
Conservation Commission	325	179	325	325
Town Record Restoration	1,153	1,839	564	564
DEBT SERVICE				
Interest Expense - Tax Anticipation Notes	35,000	84,606	135,320	135,320
CAPITAL OUTLAY				
Eng. TIP	5,000			
Tow behind broom	7,000	4,750		
Fire Station Improvements	19,000	8,507		
Fire truck	140,000	60,450		
Town Rd. Improvement Prog			70,000	70,000
Revaluation			74,000	74,000
New Equipment Hwy			2,400	2,400
Gage House			125,000	125,000
Police Cruiser			15,500	15,500
OPERATING TRANSFERS OUT				
Revaluation	30,000	30,000		
Police Cruiser	8,000	8,000	10,000	10,000
Highway truck	7,500	7,500	7,500	7,500
Fire truck			15,000	15,000
MISCELLANEOUS				
Municipal Sewer Department	26,700	25,907	16,676	16,676
FICA, Retirement & Pension Contributions	24,799	23,269	25,008	25,008
Insurance	20,528	21,277	25,154	25,154
Unemployment Compensation	950	826	1,200	1,200
Community Action	600	600	630	630
Day Care Center	250	250		
Senior Citizens	1,426	1,426	1,497	1,497
TOTAL APPROPRIATIONS	$1,099,471	$1,041,560	$1,286,282	$1,286,282

SOURCES OF REVENUE	Estimated Revenues 1989 (1989-90)	Actual Revenues 1989 (1989-90)	Selectmen's Budget 1990 (1990-91)	Estimated Revenues 1990 (1990-91)
TAXES				
Resident Taxes	$	$ 3	$	$ 0
Yield Taxes	11,500	11,280	11,500	11,500
Interest and Penalties on Taxes	12,000	28,387	25,000	25,000
Land Use Change Tax	67,585	4,278	5,000	5,000
INTERGOVERNMENTAL REVENUES-STATE				
Shared Revenue-Block Grant	50,000	49,356	50,000	50,000
Highway Block Grant	36,157	36,157	36,223	36,223
Gas Tax Refund		84	100	100
Boat Permit Fees	6,500	14,278	7,200	7,200
LICENSES AND PERMITS				
Motor Vehicle Permit Fees	185,000	174,228	170,000	170,000
Dog Licenses	800	770	750	750
Business Licenses, Permits and Filing Fees	40	79	100	100
Building Permits	7,000	4,171	5,000	5,000
CHARGES FOR SERVICES				
Income from Departments	9,700	5,777	5,000	5,000
Rent of Town Property	100	1,000	1,200	1,200
Copier	700	202	200	200
Dump	5,000	6,037	5,000	5,000
MISCELLANEOUS REVENUES				
Interest on Deposits	25,000	39,237	25,000	25,000
Sale of Town Property	2,000	626	500	500
Refunds	13,000	12,771	13,000	13,000
Reimbursement P.F. Rd. Survey	22,528			
Reimbursement P.P. Rd. Engineer	20,000			
OTHER FINANCING SOURCES				
Proceeds of Bonds and Long-Term Notes			65,000	65,000
Income from Water and Sewer Departments	27,300	11,529	18,300	18,300
Withdrawals from Capital Reserve	125,000	51,025	56,700	56,700
TOTAL REVENUES AND CREDITS	$626,910	$451,272	$500,773	$500,773

Town of Holderness, N.H.
Town Meeting - March 15, 1989
Minutes

At the annual Town Meeting of the Town of Holderness held on March 14, and March 15, 1989, the following business was transacted.

At 10:00 AM on Tuesday, March 14, 1989, at the Holderness Town Hall, the Moderator, Ross V. Deachman convened the meeting and started the reading of the warrant. After reading Articles 1 and 2, the Moderator declared the polls open. Shortly after 7:00 PM the polls were closed, ballots counted, results announced and winners declared by the Moderator.

At 7:06 PM on Wednesday, March 15, 1989 at Holderness Central School the meeting resumed. Moderator Ross V. Deachman designated the unregistered voters to the bleachers for seating. A moment of silence was then asked for the residents of Holderness who had passed away during the year of 1988.

ARTICLE 3: relative to accepting the report of all Town Officers. Mr. Earl Hansen moved, Mr. Tink Taylor seconded. Motion carried by voice vote.

ARTICLE 4: relative to accepting Locust Drive as a Town Road. Mrs. Olive Staples moved, Mrs. Sue Montour seconded. Road Agent Lyle Thompson recommended the road be sealed. An estimation of $1,500.00 for this process was given by Lyle Thompson. Motion was passed by a voice vote.

ARTICLE 5: relative to accepting Bob House Road as a Town Road. Mr. James Cole moved, Mr. Tink Taylor seconded. Mr. James Cole informed the Town that he was one of nine homes on this road, and that this road was built by Ambrose Corp. under the watchful eyes of Lyle Thompson in the year of 1987. The road was also built to selectmen's specifications, and approved by the Wetlands and State Conservation Commission, and also by RSA:148A. After some discussion the motion was passed by voice vote.

ARTICLE 6: relative to accepting a private road in the Pemi River Heights subdivision. Mrs. Olive Staples moved, Mr. Bart Merrill seconded. After the road was discussed as to whether or not it was a driveway Article 6 was unanimously defeated.

ARTICLE 7: relative to decreasing the number of Library Trustees from six to five. Mr. Tink Taylor moved, seconded by Earl Hansen. Motion was passed by voice vote.

ARTICLE 8: relative to raising and appropriating the sum of $300.00 in reference to the impounding of dogs. Mr. Earl Hansen moved, Mr. Tink Taylor seconded. Motion was passed by voice vote.

ARTICLE 9: relative to the Town raising and appropriating the sum of $2,600.00 for the support of hospitals. Mr. Earl Hansen moved, seconded by Tink Taylor. Mrs. Olive Staples had a question as to whether or not Speare Memorial was included. Moderator Ross Deachman assured her that it was. The motion was passed by voice vote.

ARTICLE 10: relative to raising and appropriating the sum of $1,426.00 to assist in maintaining the services of the Grafton County Senior Citizens Council. Mr. Tink Taylor moved, Mr. Earl Hansen seconded. It was pointed out that the Town of Holderness has benefited from the program in the amount of $20,416.00, due to the Meals on Wheels program. The Moderator asked if this was their primary function, and was affirmed of this. Motion was passed by voice vote.

ARTICLE 11: relative to raising and appropriating the sum of $250.00 to maintain and continue the system of services of the Inter-Lakes Day Care Center. Moved by Mr. Tink Taylor, and seconded by Georgene Fabian. The question was raised as to how many people in the Town of Holderness actually use this. Selectmen responded by saying that two residents do in fact benefit by this. The motion was passed by voice vote.

ARTICLE 12: relative to raising and appropriating the sum of $200.00 to support the Plymouth Area Task Force Against Domestic Violence. Mr. Earl Hansen moved, seconded by Tink Taylor. Motion was passed by voice vote.

ARTICLE 13: relative to raising and appropriating the sum of $6,595.00 to assist in maintaining the services of the Pemi Baker Home Health Agency. Mr. Earl Hansen moved, seconded by Mrs. Olive Staples. Motion was passed by voice vote.

ARTICLE 14: relative to raising and appropriating the sum of $600.00 to support the services of the Tri-County Community Action Program. Mr. Earl Hansen moved, seconded by Tink Taylor. Olive Staples wanted to know what this was. Selectman Roger Gage responded by saying the fuel assistance, surplus food, and CMS Companions (emergency buttons) are supplied through this program. Mr. John Merrill wanted to know why we are the ones who supply the fund when the Federal Government does this. Mr. Tink Taylor explained that indeed the Federal Government does fund this program, but also asked towns to put in a share also. Motion was passed by voice vote.

ARTICLE 15: relative to authorizing the selectmen to administer, lease, sell, convey, or otherwise dispose of any real estate acquired by the town by any tax collectors deed in accordance with the provisions of RSA 80:42. Mr. Tink Taylor moved, seconded by Earl Hansen. Motion passed by voice vote.

ARTICLE 16: relative to the town authorizing the selectmen to apply for, accept and expend without further action by the town meeting, money from the state, federal or other government unit or private source which becomes available during the fiscal year in accordance with procedures set forth in RSA 31:95-b. Mr. Earl Hansen moved, Mr. Tink Taylor seconded. Motion passed by voice vote.

ARTICLE 17: relative to authorizing the Trustees of Trust Funds to withdraw from Capital Reserve, the money, plus accrued interest that has been placed in Capital Reserve for a fire truck. Mr. Earl Hansen moved, Mr. Tink Taylor seconded. Motion was passed by voice vote.

ARTICLE 18: relative to raising and appropriating a sum of $45,000.00 to be placed in Capital Reserve and invested until needed for purchasing the following: Police Cruiser, Revaluation of Property, and a Highway Truck. Mr. Earl Hansen moved, Mr. Tink Taylor seconded. A question from the floor as to when the revaluation is to be done. Selectman Roger Gage replied that it was to be determined, but would like to see it done in 1990. Other inquiries were made from the floor in regards to the dollar amount involved. Selectman Roger Gage furnished all explanations and the Article was carried in the affirmative by a voice vote.

At this time Selectman Willis H. Holland and the Moderator Ross V. Deachman stepped down. Mr. Tink Taylor presided as moderator. The reason given for stepping down is because of a conflict of interest on Article 19.

ARTICLE 19: relative to raising and appropriating the sum of $25,000.00 to be applied to the town's share of upgrading Perch Pond Road. Mrs. Olive Staples moved, and Mr. Earl Hansen seconded. Many questions ensued. Selectman Roger Gage gave a history on the developer up to the present time. There were many requests for information as to how figures were determined. After a lengthy and sometimes heated discussion the article was moved by Earl Hansen and seconded by Mrs. Wolf to vote to cut off all debate. A two-thirds vote took place and by voice vote was affirmed. The vote on Article 19 was taken and defeated unanimously by voice vote.

ARTICLE 20: Omission, numerical error.

ARTICLE 21: relative to raising and appropriating the sum of $5,000.00 for an engineering study to be used for the Capital Improvements Program and Transportation Improvements Program. Mr. Earl Hansen moved, Mr. Tink Taylor seconded. Motion was carried by voice vote.

ARTICLE 22: relative to raising and appropriating the sum of $7,000.00 for the purchase of a tow behind broom for the Highway Department. Mr. Hansen moved, Mr. Tink Taylor seconded. Mr. Hayes wanted to know what the condition of the old broom was in, and was told that the broom was worn out. Motion was carried in the affirmative by voice vote.

ARTICLE 23: relative to raising and appropriating the sum of $140,000.00 for the purchase of a new fire truck with authorization to withdraw $125,000.00 from the Capital Reserve established for this purpose. Mr. Earl Hansen moved, seconded by Richard Currier. Mr. Richard Mardin went on to explain how the Fire Department would reconstruct the fire station in order to make room for the new vehicle. After inquiries from the floor were satisfied the article was passed by voice vote.

ARTICLE 24: relative to raising and appropriating the sum of $19,000.00 for fire station improvements. Mr. Earl Hansen moved, seconded by Richard Currier. There was some confusion as to the figure being voted on. The moderator assured the Town that $19,000.00 indeed was the figure being voted on. Motion was passed by voice vote.

ARTICLE 25: relative to authorizing the selectmen to borrow in anticipation of taxes. Mr. Richardson Blair moved, seconded by Mr. Tink Taylor. Motion was passed by voice vote.

ARTICLE 26: relative to authorizing the selectmen to act as agents for the following Capital Reserve Funds: Fire Truck, Police Cruiser, Highway Truck and Revaluation of Property. Moved by Selectman Roger Gage, seconded by Mr. Earl Hansen. Motion was passed by voice vote.

ARTICLE 27: relative to the amount of money to be raised for the support of the town. Amount of money being $1,099,471.00. Moved by Mr. Samuel Laverack, seconded by Mr. Earl Hansen. Sandy Heath asked if the calculations on the diagrams, and also the computations of tax rate could be explained. Selectman Roger Gage explained both of these at length. Motion was passed by voice vote.

ARTICLE 28: relative to any other business. The moderator and selectmen, and Police Chief Darryl A. Zampieri recognized the outstanding service Alisoun Hodges has given to the town over the past several years as Town

Clerk. The Moderator went on to say that Alisoun certainly made his job much easier and is sure Selectman Roger Gage would like to speak, and in his words said: "I would like to ask every one at the meeting to give a rising vote of thanks to Alisoun Hodges who has been, as you all know, our Town Clerk of a number of years and had done a very efficient job, in that capacity." "No question about it." "I think it's only appropriate that we give her a rising vote of thanks for a job well done." (Standing Ovation)!!!! On a motion by Mr. Earl Hansen, seconded and voted in the affirmative, the meeting was adjourned at 9:08 PM.

Respectfully submitted,
Claudia Goodwin
Town Clerk

1989 SUMMARY INVENTORY

Land		
Assessed value of Current Use land	$ 212,665.00	
Assessed value of all land	46,239,092.00	
Total Land		$46,451,757.00
Buildings		61,041,500.00
Public Utilities		1,331,550.00
Manufactured Housing		1,132,460.00
Total before exemptions		$109,957,267.00
Exemptions		
Blind	$ 45,000.00	
Elderly	382,700.00	
Solar and/or wind	18,550.00	
School dining room/dorm exemption	5,620,725.00	
Total exemptions		$ 6,066,975.00
Net valuation on which tax rate is computed		$103,890,292.00

TAX RATE

	1988	1989
Town	$ 5.63	$ 4.74
School	17.81	19.13
County	1.86	2.47
TOTAL	$25.30	$26.34

Report of the Tax Collector

Fiscal Year Ended December 31, 1989

-DR.-

	Levies Of: 1990	1989	Prior
Uncollected Taxes - Beginning of Fiscal Year			
Property Taxes	$	$ (4,157.40)	$470,186.01
Resident Taxes			3,440.00
Sewer Rents			6,360.16
Prepaid Property Taxes	397.00		
Taxes Committed to Collector			
Yield Taxes		11,874.00	
Property Taxes		2,731,115.00	
Land Use Taxes		28,594.00	
Sewer Rents		18,750.00	
Added Taxes			
Property Taxes		18,538.97	
Miscellaneous		28.00	
Overpayments			
A/C Property Taxes		944.89	174.84
Interest Collected On Delinquent Taxes		375.52	17,381.29
TOTAL DEBITS	$ 397.00	$2,806,062.98	$497,542.30

-CR.-

Remittances to Treasurer During Fiscal Year			
Property	$ 397.00	$2,165,569.46	$470,822.66
Resident			30.00
Land Use Change Tax		4,278.00	
Yield Taxes		11,280.20	
Sewer Rents		7,270.00	5,660.10
Miscellaneous		28.00	
Interest on Taxes		375.52	17,381.29
Penalties on Resident Tax			3.00
Abatements Allowed			
Property		40,025.00	205.25
Resident			3440.00
Yield		235.00	
Sewer Rents		300.00	

Uncollected Taxes			
Property		540,846.80	
Land Use Change Tax		24,316.00	
Yield		359.00	
Sewer		11,180.00	
TOTAL CREDITS	$ 397.00	$2,806,062.98	$497,542.30

SUMMARY OF TAX SALES ACCOUNTS
Fiscal Year Ended December 31, 1988

-DR.-

	-----Tax Sales on Account of Levies Of-----		
	1988	**1987**	**Prior**
Unredeemed Taxes	$	$125,491.27	$5,641.08
Tax Lien	177,349.11		
Interest & Costs After Lien	4,137.14	4,719.77	1,889.04
TOTAL DEBITS	$181,486.25	$130,211.04	$7,530.12

-CR.-

Remittances to Treasurer During Year			
Redemptions	$ 75,790.72	$30,419.14	$5,555.01
Interest & Costs After Lien	4,137.14	4,719.77	1,889.04
Abatements	613.16	271.04	83.07
Unredeemed Taxes	100,935.53	94,801.09	
Overpayments	9.70		3.00
TOTAL CREDITS	$181,486.25	$130,211.04	$7,530.12

Report of the Treasurer - 1989

Assets as of 1 January 1989	$ 325,656.85
Receipts From	
Tax Anticipation Notes	2,800,000.00
All other sources	3,211,441.64
Less Expenses	5,616,823.98
Assets as of 31 December 1989	720,274.51

Proof of Assets

In General Fund	$ 482,413.57
Available Investments	226,248.60
One Certificate of Deposit	11,232.83
One Escrow Account	379.51
	$ 720,274.51

NOTED: Majority of assets are included in a Tax Anticipation Note of $800,000.00 - due 15 March 1990.

Report of the Town Clerk

Remitted to Treasurer, 1989

Motor Vehicle	$168,438.00
Dog Licenses	773.00
State Fees - Dog Licenses	111.50
Penalties	64.00
Marriage Licenses	881.00
Filing Fees	9.00
Overage	.50
TOTAL	$170,277.00

Audit Statement

We have audited the financial statements of the Town of Holderness, New Hampshire for the year ended December 31, 1989, and have issued our report thereon dated February 12, 1990.

In planning and performing our audit of the financial statements of the Town of Holderness, New Hampshire for the year ended December 31, 1989, we considered its internal control structure in order to determine our auditing procedures for the purpose of expressing our opinion on the financial statements and not to provide assurance on the internal control structure.

The management of the Town of Holderness, New Hampshire is responsible for establishing and maintaining an internal control structure. In fulfilling this responsibility, estimates and judgments by management are required to assess the expected benefits and related costs of internal control structure policies and procedures. The objective of an internal control structure are to provide management with reasonable, but not absolute, assurance that assets are safeguarded against loss from unauthorized use of disposition, and that transactions are executed in accordance with management's authorization and recorded properly to permit the preparation of financial statements in accordance with generally accepted accounting principles. Because of inherent limitations in any internal control structure, errors or irregularities may nevertheless occur and not be detected. Also, projection of any evaluation of the structure to future periods is subject to the risk that procedures may become inadequate because of changes in conditions or that the effectiveness of the design and operation of policies and procedures may deteriorate.

For the purpose of this report, we have classified the significant internal control structure policies and procedures in the following categories.

Budget
Cash and investments
Revenue and receivables
Expenditures for goods and services and accounts payable
Payroll and related liabilities

For all of the control categories listed above, we obtained an understanding of the design of relevant policies and procedures and whether they have been placed in operation, and we assessed control risk.

A material weakness is a condition in which the design or operation of one or more of the specific internal control structure elements does not reduce to a relatively low level the risk that errors or irregularities in amounts that would be material to the financial statement may occur and not be detected within a timely period by employees in the normal course of performing their assigned functions.

Our consideration of the internal control structure would not necessarily disclose all conditions that are considered to be material weaknesses as defined above. However, our study and evaluation disclosed no condition that we believed constitutes a material weakness.

This report is intended for the information of management, and the Board of Selectmen. This restriction is not intended to limit the distribution of this report, which is a matter of public record.

Vachon, Clukay & Co., PC

Report of Selectmen

1989 was again a year of many changes. We bid a fond farewell to Roger Gage. All town officers will miss his guidance and knowledge from years of experience as Selectman. We welcomed his replacement, the town's first lady selectman, Susan Webster.

After 13½ years with the Holderness Police force, Darryl Zampieri resigned to take a position with the Hanover Police Dept. The town was fortunate to have had him on the force and we wish him best of luck for the future. Our new Chief, Norman Scott Weden, has been in law enforcement since 1980, serving in the towns of New Hampton, Ashland and Holderness. We look forward to working with him.

Our Municipal Secretary, Sandy Heath, accepted the job as Town Administrator in August. 1990 will be the first full year for her to work with all departments: supervising budgets, developing centralized purchasing and establishing personnel policies and job descriptions as well as handling day to day town functions. We welcomed Beverly Gillespy as Municipal Secretary, she is doing a marvelous job in the office and helping various boards. We are trying to keep our local government a small town government, yet be efficient and effective.

The Selectmen, Administrator, Department heads and the Budget Committee have been working to keep the budget under control. With the tax rate in mind, we are still making progress by purchasing new equipment, continuing the program for replacing trucks and cruisers, and initiating the Transportation Improvement Plan (TIP) by placing funds in the budget for reconstructing a portion of a town road, this year beginning with Coxboro Rd.

With the help of Chief Weden, we have established a working relationship with PSC Security enabling them to cover college functions held in town. This will free the Holderness officers of that responsibility and save tax dollars.

Susan Webster and our Administrator developed a Solid Waste Management Plan as was required by the State of N.H. Dept. of Environmental Services. This enabled us to become a single town solid waste district, ensuring the town will have control over our future solid waste plans and budget.

We finalized a contract with Apple Appraisal Inc. to do the revaluation of the town. Groundwork for the project has already begun and the entire revaluation will be done by September.

We encourage the towns people to become involved in all forms of local government, town and school, by serving on boards or attending meetings and public hearings. We would like to thank the town officers, members of the committees and boards, and all employees for their cooperation and efforts this past year.

Respectfully submitted,
Willis Holland, Chairman
Paul Rheinhardt
Susan Webster

Report of the Town Hall Committee

In 1989 the committee lost two of its members, Roger Gage and Kent Smith. Both contributed freely their time and energy to maintain and develop the Town Hall to its current condition. Two capable members, Steve Szabidics and Jeff Cripps, have been appointed to the committee.

With the insulation and heating of the upstairs completed, the use of the building has more than doubled over last year. With that in mind, maintenance items have been included in the budget to keep the building safe and usable.

Sandy Heath
Administrator

Report of the Grafton County Senior Citizens Council, Inc. Statistics for the Town of Holderness

October 1, 1988 - September 30, 1989

Number of Senior Holderness residents served: 38 (of 251 over 60; 1980 Census)
Number of Holderness Volunteers: 13; Number of Volunteer Hours: 1,312.
GCSCC cost to provide services for Holderness residents only $17,215.67

Request for Senior Services for 1989	$ 1,426.00
Received from Town of Holderness for 1989	$ 1,426.00
Request for Senior Services for 1990	$ 1,497.00

In addition to the above services, the Grafton County Senior Citizens Council, Inc. mails out a monthly newsletter to approximately 3 Holderness addresses.

Report of the Holderness Police Department

In December 1989, Chief Darryl Zampieri resigned from the Holderness Police Department to take a position with the Hanover Police Department. Zippy devoted 13½ years to serving the town and he will indeed be missed. We wish him all the best in his new endeavor. The Department also lost Joe Chivell and his wife Kelley, who was our secretary. Joe and Kelley have moved to the Lincoln area, where Joe has joined the Lincoln Police Department. Joe and Kelley have our best wishes, too.

Our staff now consists of four full time and four part time officers. Sergeant Bart Merrill and Patrolman Ty Gagne continue with the Department. Their aid and experience make my job as Chief easier and more pleasant, and I thank them for their continued assistance. We welcome again George Faran as our fourth full time officer. He will be a familiar face to some people since he was a part time patrolman in Holderness a few years ago. Special Officers are Carolyn Beard, Gary Mack (who is also our firearms instructor), and two young officers who are new this year: Greg Bavis and David Mack. Alisoun Hodges has returned to fill in as part time secretary.

Although we are currently operating with one officer less than usual, it is my expectation that we can continue with a four person department, using Special Officers to cover four weekend shifts per month and to fill in for any illness or other absences. We would anticipate regaining the fifth full time position starting July 1991.

As Chief of Police, it is my aim to be visible and easily accessible to the people of Holderness. I maintain regular office hours, 9 to 5, five days a week. I hope people will feel free to stop in at their Police Department, say hello, and discuss any concerns they might have. It is my hope that we can all work together in a cooperative, productive manner to insure that Holderness remains a safe and pleasant place to live.

Respectfully,
N. Scott Weden
Chief of Police

HOLDERNESS POLICE DEPARTMENT
COMPLAINTS - 1989

Alarms (Burglary	91	Medical Emergency	53
Animal	141	Miscellaneous	307
Arson	1	Missing Person	16
Assault	3	Motor Vehicle: Accidents	83
Assist Fire Dept.	34	Checks/Warnings	527
Assist Law	189	Court Cases	482
Burglary	18	DWI	13
Burglary (attempted)	2	Suspicious	34
Criminal Court Cases	12	Theft from	4
Criminal Mischief	18	All other	130
Criminal Threat	2	Noise Complaints	31
Death	3	Permits: Gun	50
Drugs	1	Liquor	4
Family/Neighborhood Disputes	71	Other	5
Forgery	1	Police Information	8
Fraud	5	Prowler	3
Gun Sales	25	Receiving Stolen Goods	1
Harassment	23	Sex Offense	3
Insurance Requests	51	Suicide (threat, attempted)	1
Juvenile	1	Suspicious Circumstances/Person	45
Littering and Junk	3	Theft (Larceny)	41
Liquor Laws	5	Theft of Services	9
Lost/Found Property	24	Traffic Obstruction/Assist	32
		Vacant House	23

Report of the Overseer of Welfare

Health problems and unemployment sent 20 families to apply for assistance. After interviews, we gave aid to 15 families or 39 people. Although all applicants are informed they are expected to reimburse the town, only $600.00 has been received. My 1989 budget was expended by November, therefore, I am asking to more than double that figure for my 1990 budget.

The Plymouth Community Closet and the Laconia Elks provided food baskets during the holidays. A few special Holderness ladies collected and wrapped presents, mostly toys, spreading Christmas cheer to needy families. My heartfelt thanks to them all.

Respectfully submitted,
Laura Heath

Fifty-Seventh Annual Report of the Holderness Fire Department

The passing of Kip Hawkins this past year signalled the end of an era for the HFD. Kip was a charter member of our Fire Company when it was founded in 1932; his 57 years of service include stints as Captain, Deputy Chief, Forest Fire Warden, and 30 years as Chief. He brought great knowledge, dedication, and leadership to his duties within Holderness, but he didn't stop there. Recognizing the need for a formal, organized bond of cooperation between towns in central New Hampshire, back in the 1950's he helped organize the Lakes Region Mutual Fire Aid Association (now 32 towns) and became its first Chief Coordinator in 1971. A December '89 letter from LRMA to the HFD mentions that "Kip generously gave his time and knowledge to many firefighters throughout New Hampshire and the Northeast. His 'Barn Yard' course was a classic in basic pumping." It is very rare for any town to benefit from such long and dedicated service as Kip has provided us; it was an honor to serve with him and he will be missed greatly by us all. In closing out the "Kip Hawkins era" two other items deserve mentioning: Kip's brother Ken now is our last active charter member and he still serves as our treasurer. Secondly, another former member of the HFD passed away in '89 — Kent Smith.

The good news for Holderness about the leadership void left by Kip's passing is that we already had an eminently qualified replacement in our ranks — Dick Mardin. Being the third generation of Mardins in the fire service, Dick has always had firefighting "in his blood." His 25 years of experience in the HFD include the positions of Captain, Forest Fire Warden, and 19 years as Assistant Chief. Dick's years of working as a millwright and mechanic are also valuable to our Department in many ways. Dick is well known and respected throughout the Lakes Region Mutual Aid system — the townspeople of Holderness are fortunate to have him as their new Fire Chief.

Our run summary for 1989 shows a very busy year with 151 calls for assistance from 12/1/88 through 11/30/89 and 10 more calls in Dec., '89. (We are including 13 months in this report so we can change to the calendar year in 1990.) Medical Emergencies dominate our runs with 70 plus 9 other instances of personal injury involved with motor vehicle accidents. The HFD currently has 4 EMT's and 5 "First Responders" to supervise at these medical calls. The medical personnel have monthly training sessions plus recertification courses and yearly run critiques by the Medical Director at Speare Memorial Hospital, Dr. Douglas McVicar. For firefighting training, 11 members of the HFD are State-certified as "Firefighter Level I"; 3 other members hope to pass the course this spring.

By the time this report is published we expect that the town's new 1000-gallon tanker-pumper will be in the Fire Station and in service. This truck is meant to replace our 1960 International (12M3) which gave the town 27 reliable years before severe mechanical problems and rust forced it out of service in 1987. We hope the new fire truck will serve Holderness equally well.

We wish to thank the townspeople of Holderness for their continued support.

Respectfully submitted,
Tom Stepp, Clerk

HOLDERNESS FIRE DEPT. CALL SUMMARY
12/1/88 TO 12/31/89

Medical Emergencies	70
Mutual Aid	30
Chimney Fires	12
Structure Fires	4
Vehicle Accidents	14
Vehicle Fires	4
Forest/Field Fires	4
False Alarms	6
Furnace Problems	1
Smoke Investigations	2
Arcing Power Lines	4
Fuel Spills	3
Rescues	2
Public Service	1
Boat Fires	1
Dumpster Fires	1
Gas Leaks	1
Lightning Strikes	1
Total	161

Report Of Town Forest Fire Warden And State Forest Ranger

I herewith submit my report of activities as Forest Warden for 1989. The year saw the passing of our Fire Chief and Deputy Warden Clifton "Kip" Hawkins. His over 50 years of service to the Department and the community will never be forgotten, and he is truly missed by us all.

The fire activity started early with a dry and windy spring. This soon changed with constant showers and dampness curtailing any fire activity. We responsed for woods and grass fires as follows;

March 29	True Farm	13 men	$193.00
April 21	Hawkins Pond	11 men	135.00
April 23	lower intervale	14 men	168.00
Oct. 29	Mutual Aid to Belknap Mountain	9 men	429.80

Even though our fire activity was not demanding, we continue to issue a great many permits, and this keeps close control over the burning of brush by the homeowner as allowed by State Statutes. The continued manning of the Red Hill Fire Tower has proven to be a most valuable tool for our efforts in fire control. We issued permits as follows;

Fire Warden - 168 Deputy Warden - 56 Town Clerk - 150

In addition, a training session was attended by the Warden and one Deputy Warden at a cost of $65.46.

Our expenses for equipment and repairs include our share of the manning costs for the Red Hill Fire Tower.

Town of Moultonboro	Red Hill Tower	$1,000.00
4 tires & tubes	12F2	366.00
4 Nomex fire shirts		138.00
Repairs to Engine 2		243.25
parts to repair back packs		84.50
24 pair safety goggles		48.00
20 forestry hard hats		162.00
		$2,041.75

The people of Holderness deserve our thanks for their continued cooperation in our permit requirements and their support in keeping us properly equipped to carry out our supression and prevention activities. The Town Officers have, as usual, given us their complete cooperation, and they too share in our thanks. We hope that in the coming year our services are not required, but if they are, we will be ready.

Please help your town and state forest fire officials with forest fire prevention. By New Hampshire State Law (RSA 224:27b), No person, firm or corporation shall kindle or cause to be kindled any fire or burn or caused to be burned any material, except when the ground is covered with snow, without first obtaining a written fire permit from the Forest Fire Warden of the town where the burning is to be done.

Violations of RSA 224:27 and the other burning laws of the State of New Hampshire are misdeamors punishable of fines up to $1,000. and or a year in jail and you are also liable for paying all fire suppression cost.

If you have questions regarding New Hampshire forest fire laws, please contact your local Forest Fire Warden, State Forest Ranger, or the Division of Forests and Lands at 271-2217.

FOREST FIRE STATISTICS - 1989

	STATE	DISTRICT	TOWN
Number of Fires	550	53	1
Acres Burned	554	25	2½

E. Sven Carlson
Forest Ranger

Richard Mardin
Forest Fire Warden

1989 Report of the Holderness Planning Board

In 1989 the Planning Board processed 14 subdivision applications and approved 11 applications. At the end of the year, 3 applications were pending approval because the required state permits had not been received. Since most of the approved subdivisions are 2 and 3 lot subdivisions, the effect on the community is minimal in all respects.

Action taken by the board:

1. Updated the Capital Improvement Program (CIP) and the Transportation Improvement Program (TIP) to reflect the current needs of the Town. Town officials and department heads have received copies of the revised CIP and TIP to assist them in supporting their operations.

2. Revision of the Subdivision Regulations to insure proper land use and to facilitate decision making by the Board.

3. Prepared all recommended changes to the Zoning Ordinance and submitted them for inclusion on the upcoming ballot.

4. Reviewed the existing Master Plan and revised the Master Plan Survey. The revised survey was distributed to all registered voters and tax payers. A gratifying 30 percent survey return rate was realized. Such participation reflects an outstanding community interest. The results of the survey will be the prime source of information used to revise the Master Plan. Olive Staples, Georgene Fabian, Fran Taylor, Laura Heath, Mary Morrill, and Sam Goodwin are commended for the excellent work they have done in reviewing the Master Plan and developing the new survey.

5. Reviewed mooring applications and made written recommendations to the Board of Selectmen.

The Board expressed its thanks to Olive Staples for the fine work she did on the Planning Board as the Board of Selectmen representative.

Respectfully submitted,
Earl F. Hansen, Chairman

Annual Report of Holderness Zoning Board of Adjustment-1989

During the year 1989, the Board of Adjustment heard a total of 16 cases, of these, 2 cases were withdrawn by the applicant, 1 was continued by the Board, 10 were approved by the Board, and 3 were denied.

There were no Special Exceptions applied for during 1989.

On October 30th, the Zoning Board regretfully accepted the resignation of Susan Webster who has been appointed to the Board of Selectmen. Sue was a member of the original Zoning Board and we want to thank her for her many contributions.

Robert Sachs was appointed to regular member of the Zoning Board on November 28th, and Olive Staples was appointed as an alternate member.

Respectfully submitted,
Bruce W. LeVoy
Chairman, ZBA

Report of the Zoning Officer

Activity for 1989:

Wells	6
Residences	11
Foundations	1
Docks	4
Relocation	1
Sheds	20
Driveways	9
Signs	1
Additions, Alterations, Repairs	71
Garages	5
Swim pool	1
Club house	1
Tennis court	1
Retaining walls	2
Dredgings	3
Comm. bldgs.	1
Cemetery	1
Fences	2

Applications reviewed	138
Permits issued	120
Permits denied	18

Respectfully submitted,
Lew Ebbs

1989 Report of the Holderness Conservation Commission

The Commission concluded its twenty-first year with the majority of our time devoted to administering various wetland protection statutes and regulations. We received 64 dredge and fill applications or inquiries about the locations of wetlands, and are heartened that so much interest in their protection is being shown. It is a very good sign when developers and property owners seek us out before undertaking any alteration of a wetland area as opposed to taking a confrontational approach further down the regulatory road.

We now know things about wetlands we should have realized decades ago; they enhance water quality, provide recharge of groundwater, absorb high waters releasing them in dry times, provide wildlife cover and contribute enormously to the marine food chain.

Our wetland maps, including those designated as "prime," are being updated and will be ready for public use in 1990. Consulting these charts is a good way to determine if a project you are contemplating might disturb a valuable wetland or require a state permit.

Commissioners also have been occupied advising property owners interested in constructing a farm pond, rehabilitating a waterfowl habitat swale, laying out a foot trail, installing a public-use wharf — even where not to build a very expensive tennis court. Other queries received have asked us how to keep large tracts of lake frontage from being developed and the need for better recycling at the transfer station among others.

Late in the year we received word from the Sanbornton Conservation Commission pertaining to the need to limit power company spraying of broadscale herbicides for right of way maintenance. We took no action other than to review N.H. Electric Cooperative policy in Holderness.

Finally, the Commission is heartened by the sudden interest in what we do. At more than one meeting we have had standing room only. The recent questionnaire sent out by the Planning Board brought back a list of several names of those willing to serve. We will be contacting you.

Respectfully submitted,
Tink Taylor, Chairman
Sydney Howe
Kevin Frank
Peter Hendel
Nancy Rhum
James Hall
William Jensen
Richard Fabian

Report of the Park Board for 1989

Another season has come to an end and our little friends are busily studying for next year's privileges. Our beach was once again the site of many family gatherings. We are so lucky to have such a beautiful place to enjoy a summer day.

We are happy to report that our new parking sticker system and beach attendant worked well at ridding our beach of non-eligible users, many of whom come from the surrounding towns, and place an unnecessary burden on our commitment to provide a clean and safe beach for all residents and taxpayers (and their guests).

The use of portable toilets helped relieve a very stressed-out leach bed. Although this is not our most desirable solution, it did save us many valuable TAX DOLLARS.

At present the beach and surrounding areas are in very good condition. In the last few seasons, with the help of many good people and businesses, we have repaired and painted the dressing rooms, re-worked the sand (thanks Lyle), cleaned and re-worked the landscape and replaced our rusted old swing set.

This year's projects should consist of adding and painting a few picnic tables and the construction of a good trash receptacle. Your suggestions are always welcome and necessary! Watch for our clean up day in early June.

For the Holderness Park Board
Respectfully submitted,
Susan Lafreniere

Holderness Free Library
1989 Annual Report

During 1989, the librarian Mary Delashmit, assistant librarian Jane Blaine, and volunteers continued to serve Holderness residents and visitors of all ages. Many new books, magazines, videos, and cassettes were added to our collection to entertain and educate our patrons.

The friends of the library group continued its fund-raising for library projects. In the past year they have donated a magazine shelving unit to store and display magazines properly in the library. The trustees thank the friends for this shelving unit which should arrive at the library very soon. The trustees also thank the friends for designing a plan to rearrange existing shelving and furnishings and add additional shelving, for a more efficient and comfortable main room in the library.

The trustees welcome Dick Lovett, and thank him for his participation during his first year as a library trustee.

The treasurer reports that at the end of 1989 they had a balance of $73.28 in an account in the Meredith Village Savings Bank and a balance of $1,777.18 in an account in the First NH Bank.

Evangeline Dana
Lynn Decker
Crecia Closson
Watson Rand
Richard Lovett
Library Trustees

Holderness Free Library
Report of the Librarian

STATISTICS:	ADULT	CHILD	TOTALS
Circulation in 1989	5,923	3,891	9,814
Patronage in 1989	3,004	1,444	4,448
Registered borrowers, as of Dec. 31, 1989:			1,068 families

HOLDINGS:	ADULT							CHILD						
	as of 12/31/88		added		with-drawn		Total	as of 12/31/88		added		with-drawn		Total
Books, NF	3,218	+	120	−	33	=	3,305	987	+	91	−	18	=	1,060
Books, Fic.	3,300	+	197	−	75	=	3,422	1,880	+	158	−	13	=	2,025
Books, Large Print	54	+	4	−	0	=	58	0	+	0	−	0	=	0
Records	125	+	46	−	0	=	171	0	+	3	−	0	=	3
Audio cassettes	11	+	1	−	0	=	12	29	+	2	−	5	=	26
Video cassettes	5	+	24	−	0	=	29	3	+	14	−	3	=	14
Puzzles	53	+	16	−	4	=	65	11	+	6	−	0	=	17
Games	3	+	2	−	0	=	5	22	+	0	−	14	=	8
Magazine subs.	19	+	2	−	0	=	21	6	+	0	−	0	=	6
Magazine donations	7	+	3	−	2	=	8	0	+	2	−	1	=	1
Newspaper subs.	5	+	0	−	0	=	5	0	+	0	−	0	=	0
TOTAL HOLDINGS	6,800						7,101	2,938						3,160

Grand Total: 10,261

LIBRARY HOURS (Year-round):

Mondays, Wednesdays and Saturday 10 a.m. to 6 p.m.
(Closed on official state holidays.)

ACTIVITIES:

This year we again had some very successful Story Hours organized for us by volunteers Ann Levin and Kay Hanson. Our popular Summer Reading Program was again a success, and our Volunteer Library Aides have been VERY helpful in the library. We did not have Christmas Crafts this year, as attendance had dropped off in the last few years, but we did host the Carolers after their event at the Post Office Christmas Tree. Friends of the Library provided hot chocolate and cookies, which were much appreciated.

Mary DeLashmit continues as Librarian, and Jane Blaine as Assistant Librarian. Marie Sleeper continues to be our number one helper as Senior Volunteer Library Aide. Our newly formed Friends of the Library Group has been active in getting funds for needed library equipment, and has opened a shop in the library to that end. If you are interested in joining our Friends, contact Esther Horstmann or Ellen Corless, the co-chairmen.

Mary DeLashmit
Librarian

Librarian's Petty Cash Report
Dec. 31, 1989

Donations rec'd*	$ 771.78		
Fines received	242.35		
Books sold, etc.	37.20		
Books & A/V bought		$783.31	
Income from copier	186.50		
Supplies bought		98.67	
Maintenance (computer)		35.00	
Misc.		5.00	
TOTALS:	$1,237.83	$921.98	
Cash on hand:			$315.85

Mary LeLashmit
Librarian

*Includes donation of $520 from Ruth Knapp to be used for children's books only.

1989 Report of the Pemi-Baker Home Health Agency

The Pemi-Baker Home Health Agency made a total of 1066 home visits to residents of Holderness, as follows:

Skilled Nursing	393
Physical Therapy	71
Speech Therapy	5
Home Health Aide	292
Homemaker	305

Additional services offered by the Agency to residents of Holderness and nine other area towns are:

Occupational Therapy	Car Seat Safety Program
Respiratory Therapy	Equipment Loan Closet
Free Blood Pressure Clinics	"Helping Hands"
Free Immunization Clinics	Newborn Visits
Free Office Blood Pressures	I.V. Therapy
Diabetic Screening Clinic	Hospice
Maternal-Infant Early Discharge Program	

Five local people completed the Hospice Training program in Laconia and volunteer their services to the terminally ill and their families. "Helping Hands" volunteers assist in households where a person cannot be left unattended. In July the Pemi-Baker Home Health Agency was instrumental in forming the Plymouth Area Ad-Hoc Committee for Youth At Risk. This group of approximately 85 people represents local and state service agencies, organizations and groups dealing with youth of the community, and concerned citizens. Their purpose is to discuss problems of young people and coordinate services available to them in this area.

As a nonprofit agency, the Pemi-Baker Home Health Agency is dedicated to serving the home health care needs of this community. Its services are available to all regardless of ability to pay. New service demands, increased regulation and unprecedented competition for quality caregivers has added to the cost of home health care. The per capita appropriation for 1990 is $4.04, an increase of $.19 over last year.

The Agency Staff is happy to answer questions about their health services. Call them at 536-2232 Monday through Friday. Your representative to the Board of Directors will be glad to answer questions.

Respectfully submitted,
Lillian E. Plasse
Holderness Representative
Pemi-Baker Home Health Agency

Report of the Plymouth Area Crisis Services

Plymouth Area Crisis Services (PACS), formerly the Plymouth Area Task Force Against Domestic Violence, is a non-profit volunteer organization, which provides assistance to adult victims of domestic and sexual violence. PACS, a member group of the New Hampshire Coalition Against Domestic and Sexual Violence, serves 17 towns: Alexandria, Ashland, Bridgewater, Bristol, Campton, Dorchester, Ellsworth, Groton, Hebron, Holderness, Plymouth, Rumney, Thornton, Waterville Valley, Warren, Wentworth, and North Woodstock. PACS is the only organization of its kind in southeastern Graton County.

Since its inception in 1981, the organization has maintained a 24-hour crisis line, staffed by 25 volunteers who provide legal advocacy, temporary emergency shelter, transportation, food, emotional support services and referrals to its clients. Organization members also coordinate and conduct community outreach programs.

Providing support services to the volunteers are the three staff members: Program Director (full-time position), Administrative Director (part-time) and Administrative Assistant (part-time). All three are supervised by the seven-member Board of Directors.

In the past seven years, PAC's members have answered over 1,300 calls from all the towns it services. Many of these calls have been referred to us by the local police departments, the court, physicians, counselors and therapists. District Court Judge Edwin Kelly is also a supporter of PACS.

All services are free to any adult victims of sexual or domestic violence in the towns that PACS serves. Volunteers and staff adhere strictly to NH law (RSA 173-B:21), which requires that they maintain confidentiality with regard to persons served by them and files kept by the organization. Also, as required by law (RSA 173-C Privilege Bill), all information received by a volunteer or staff member in the course of a relationship with a victim is confidential. This law allows PACS to keep its location from being made public.

Grafton County Commissioners' 1989 Report

Unlike town and school budgets which are passed by local voters each March, the Grafton County fiscal year budget is passed by the 28-member Legislative Delegation in late June, and takes effect July 1st. The state Department of Revenue Administration determines each town's share of county taxes based on the town's proportion of total assessed valuation in the county. The town collects the tax for the county, so the town's property tax rate reflects its share of the county tax as well as town and school taxes.

In 1989 Grafton County's budget increased from $10.1 million to $11.2 million. The increase in the operating budget is mostly due to growing caseload and increased costs for Intermediate Nursing Home Care and the cost of staffing and operating the new jail wing. The good news is that the cost of court-ordered placements for juveniles has leveled off after increasing 160% from 1985 to 1989.

The amount of the county budget to be raised by property taxes increased from $5.0 million to $6.3 million, in large part because of the 1988 surplus was used to pay for construction of the jail addition and because of increased costs of Intermediate Nursing Home Care payments to the state. It should be noted that 48.5% of the county tax collected from the towns is paid directly to the state for the county share of nursing home care, old age assistance, and aid to permanently and totally disabled.

The construction of a new 30-bed minimum security unit at the County Department of Corrections was completed in March of this year, and inmates were moved in during the first week in April. Thanks to the strong hands-on management and control by Supt. Bill Siegmund and Clerk of the Works Wayne Whitney, the county managed to complete the $1.6 million project with a $9,197 surplus. And by using $500,000 in surplus funds as a down payment, we only bonded $1.1 million.

Because of increasingly crowded conditions at the Grafton County Courthouse, the Commissioners are looking into both short- and long-range solutions to the county's space problems. Working with Samyn-D'Elia & Assoc. to develop plans and projected costs, we expect to present plans early in 1990 for possible cost effective, short-term solutions, including renovating the county owned duplex house.

The Commissioners are also anticipating changes in the overall management structure of the county next year with Administrator Siegmund's retirement in June. The Nursing Home Complex (the nursing home, jail and farm) will be separated into three separate facilities with individual administrators. The Commissioners are considering the impact of this conversion on the county business office and overall county operations in order to ensure a successful response to the changes brought about by Mr. Siegmund's retirement.

The Grafton County Commissioners meet weekly on Wednesdays at the Grafton County Courthouse in North Haverhill. We encourage public attendance and welcome tours of our facilities. For further information, please call the Commissioners' Office at 787-6941 or contact Commissioners Betty Jo Taffe (Rumney), Everett Grass (Sugar Hill), or Gerard Zeiller (Lebanon).

BIRTHS - 1989

DATE	NAME OF CHILD	NAME OF FATHER	NAME OF MOTHER
Jan. 15	Robert Steven Lebreche	Randy E. Lebreche	Pamela S. Lebreche
Jan. 26	Kacey Jenelle Pelletier	Martin D. Pelletier	Trudy M. Pelletier
Feb. 4	Raina Ee-Leng Chong	Peng-Khuan Chong	Stacey G.H. Yap
Feb. 7	Steven Allen Siek	Jonathan P. Siek	Melanie G. Siek
April 23	Holly Ann Wentzell	William P. Wentzell	Maureen E. Wentzell
April 27	Samuel Warren Barnum	Peter B. Barnum	Joan M. Barnum
April 28	Jodie Marie Bourque	Joseph M. Bourque	Donna M. Bourque
June 3	Amanda Marie Prescott	Dennis E. Prescott	Cynthia S. Prescott
June 15	Whitney Ann DeTurk	Thomas A. DeTurk	Bonnie L. DeTurk
July 4	Katherine Ann Brown	Walter R. Brown	Kim A. Brown
Aug. 2	Cali Jenna Currier	Randolph W. Currier	Karen J. Currier
Aug. 15	Sara Elisabeth Furmanick	Peter J. Furmanick	Sharon E. Furmanick
Aug. 20	Cora Mary Hunt-Hawkins	Edward O. Hawkins	Janet E. Hunt-Hawkins
Sept. 17	Joseph James Robinson	Joseph E. Robinson	Andrea D. Robinson
Sept. 19	Samuel Vanderbilt Kendall	Douglas R. Kendall	Diane M. Roberts
Oct. 3	Shane Earle Gilman	Ernest W. Gilman	Lynda C. Gilman
Oct. 6	Erik Robert Warn	Christopher Warn	Kathy-Jo Warn
Oct. 6	Kristen Elizabeth MacNeil	Raymond M. MacNeil	Linda M. MacNeil
Nov. 22	Brendan James Meryman	James W. Meryman	Laura Mammarelli
Nov. 30	Eric Morgan Barlow	Kevin Morgan Barlow	Joan P. Barlow
Dec. 26	Adrianna LoBianco	John C. LoBianco	Andrea P. LoBianco

MARRIAGES - 1989

DATE	GROOM	GROOM'S RESIDENCE	BRIDE	BRIDE'S RESIDENCE
March 29	Pierre Borczuk	Boston, MA	Jacqueline G. Loewy	Boston, MA
April 11	David S. Armstrong	Holderness, NH	Silvia C. Martin	Germaringen, W. Ger.
April 29	Walter T. Boyd	Holderness, NH	Barbara J. Gagne	Holderness, NH
June 3	Timothy G. Fabian	Frostburg, MD	Susan E. Von Hagel	Frostburg, MD
June 24	Robert J. Ellis	Austin, TX	Sarah E. Twombly	Austin, TX
June 24	Anthony W. Artuso	Arlington, MA	Hannah D. Roberts	Arlington, MA
June 24	Robert D. Draeger	Holderness, NH	Diane M. Plante	Holderness, NH
June 24	Earl H. Judkins	Holderness, NH	Linda A. Verdone	Holderness, NH
June 25	William R. Baum	Lakewood, NJ	Louise E. Rogers	Lakewood, NJ
July 1	Lawrence P. Tatem	Holderness, NH	Tammy L. Seamans	Laconia, NH
July 8	Anthony P. Guyotte	Holderness, NH	Kellie S. Jirkovsky	Holderness, NH
August 5	Alexander T. Campbell	Marrimac, MA	Susan E. Murray	Brookline, MA
August 12	Craig W. Veasey	Holderness, NH	Nancy L. Hill	Holderness, NH
August 19	Brian R. Collagan	Holderness, NH	Elise M. McGilvray	Holderness, NH
August 19	Marc R. Cray	Holderness, NH	Darlene A. Sawicki	Plymouth, NH
August 20	Jay H. Polshuk	Wollaston, MA	Suzanne H. Beck	Wollaston, MA
August 26	Robert J. Weissman	Holderness, NH	Carol G. Sharp	Holderness, NH
September 2	Roy C. Hinkson	Rumney, NH	Jane Ashley	Holderness, NH
September 2	Mark A. Wadleigh	Bernardston, MA	Annette F. Riley Mackin	Bernardston, MA
September 9	Robert F. Roy	Holderness, NH	Deborah A. Bogigian	Holderness, NH
September 9	Donald B. Banks	Hudson, NH	Doris P. Moulton	Holderness, NH
September 9	Brian F. Uhler	Westboro, MA	Carole A. Legg	Westboro, MA
September 10	Steven M. Cohen	New York City, NY	Susan Levin	New York City, NY
September 16	Robert W. Coursey	Holderness, NH	Shelly A. Sherburne	Ashland, NH
September 16	Warren A. Hyde	Charlestown, MA	Kip E. Hollister	Charlestown, MA
September 16	William H. Knopp	Chicago, IL	Carolyn S. Lackey	Chicago, IL
September 19	Raymond P. Barlow	Holderness, NH	Edith M. Cushing	Holderness, NH
September 30	Mark S. William	Holderness, NH	Robyn C. Brown	Holderness, NH
October 8	Joseph W. Grealish	San Francisco, CA	Katherine T. Webster	San Francisco, CA
October 12	David F. Cass	Holderness, NH	Katherine M. Goodwin	Holderness, NH
October 14	Philip E. Gammons, III	Holderness, NH	Kimberly A. May	Holderness, NH
October 30	Alan J. Goldman	Bristol, RI	Virginia B. Thaxton	Bristol, RI
November 4	David C. Bolton	Ware, MA	Elizabeth J. Parsons	Ware, MA
November 4	Rev. Donald C. Sweimler	Westlawn, PA	Karen H. Wright	Holderness, NH
December 3	James M. Greene	Holderness, NH	Nieves L. Cura	Holderness, NH
December 30	John M. Luke II	Holderness, NH	Pamela L. Christy	Holderness, NH

DEATHS — 1989

DATE	NAME OF DECEASED
December 28, 1988	Lucille M. Hall
February 2	Richard P. Piper, Sr.
February 3	Marjorie S. Hayes
February 17	Austin O. Marsh
February 23	Jean M. Siek
April 3	Annetta O'Donnell
April 9	Arnold L. Robinson
April 30	Berl C. Gage
June 14	Ruth J. McClay
June 26	Horace M. Wills
July 18	Paul R. Kent
July 30	Mary J. Hubley
August 4	Leta E. Henderson
September 4	Helen Grabiec
September 18	Russell P. Goss
September 20	Clifton H. Hawkins
October 15	David M. Grierson
October 17	William Luoto
October 18	Ethel M. Taylor
October 25	Helen M. Faber
November 18	Kent A. Smith
December 26	Crystal A. Fitts

The Town of Holderness lost two dedicated citizens during the past year. Russell Goss served as Supervisor of the Checklist for years and it's rumored he became a jolly old man in a red suit for the town's Christmas party. Lucille Hall was librarian for the Holderness Free Library for many years. Both will be missed.

Holderness School District Report

Officers of the Holderness School District

School Board	Term Expires
Bruce Leonard	1991
Lynn Decker	1990
Toni Sweedler	1992

Clerk
Nancy Ruhm

Auditor
David Connors

Moderator
Tink Taylor

Treasurer
Kathleen Whitemore

School Doctor
Robert Hoyer, M.D.

School Nurse
Linda Cowan

Superintendent
G. Paul Dulac, Ed.D.

Assistant Superintendent
John True

Minutes of Holderness School District Annual Meeting

MARCH 21, 1989 AND RECESSED TO MARCH 30, 1989

The annual meeting of the Holderness School District was called to order at 7:10 P.M. by Moderator Tink Taylor. Mike Hayes led us in the Pledge of Allegiance. The Moderator read the rules of the meeting and introduced School Board members Jim Nourse, Lynn Decker and Bruce Leonard.

Ross Deachman moved and it was seconded to defer reading the Warrant in its entirety.

The vote was in the affirmative.

The following business was transacted.

ARTICLE 1: To see what action the District will take relative to the reports of agents, auditors, committees or officers.

Mike Hayes moved, Fran Taylor seconded.

The vote to accept all reports was in the affirmative.

ARTICLE 2: To see if the District will vote to authorize the School Board to expend nineteen thousand one hundred and twenty-five dollars ($19,125) from excess sweepstakes funds supplementally appropriated under Chapter 278 of the New Hampshire laws of 1988 and distributed to the Holderness School District by the New Hampshire Department of Education. Said expenditure is for the following purpose: $19,125 to decrease the $117,846 deficit.

Bruce Leonard moved, J.O. White seconded.

This deficit is due to new legislation which required the expenditure of funds to remove non-friable asbestos when the school was expanded this past summer.

An amendment was made by Ross Deachman and duly seconded that the word "projected" be inserted in front of the dollar figure of "$117,846" and that the phrase "for the year 1988-89" be inserted following the final word "deficit"

Following discussion, the amendment passed unanimously.

The vote on Article 2 as now amended was in the affirmative.

ARTICLE 3: To see if the District will vote to raise and appropriate the sum of ninety-eight thousand seven hundred and twenty-one dollars ($98,721) as a deficit appropriation representing over-expenditures for the removal of asbestos for the fiscal year 1988-1989.

Bruce Leonard moved, Fran Taylor seconded.

It was explained that this item is not included in the budget. There are some asbestos floor tiles remaining in the school but they are covered by carpeting, which is acceptable for the present.

Olive Staples moved the question, Patti Biederman seconded.

Motion was passed in the affirmative by the required 2/3 majority vote.

Article 3 was then passed.

ARTICLE 4: To see if the District will vote to establish a contingency fund in accordance with Revised Statutes Annotated 198:4-b, such contingency fund to meet the cost of unanticipated expenses that may arise during the year, and further, to see if the District will raise and appropriate the sum of two thousand dollars ($2,000) for such contingency fund.

Ross Deachman moved, Martha Richards seconded.

Passage of Article 4 failed.

ARTICLE 5: To see if the District will vote to authorize the School Board under RSA 198:20-b to apply for, accept and expend, without further action of the School District meeting, money from any source which becomes available during the fiscal year provided that such expenditures be made for purposes for which a school district may appropriate money and that such expenditures not require the spending of other school district funds.

Fran Taylor moved, Olive Staples seconded.

The vote was in the affirmative.

ARTICLE 6: To see what sum of money the District will vote to raise and appropriate for the support of schools, for the salaries of school district officials, employees and agents and for the payment of statutory obligations of the District.

Bruce Leonard moved, Lynn Decker seconded that the sum of $2,138,725.00 be raised under this Article.

Bruce Leonard explained that the increased figure is due to just recently negotiated teachers salaries in the amount of $44,072.00.

Willis Holland moved, Debbie Holland seconded to amend that amount, decreasing the proposed budget amounts by $44,072.00

Discussion of teachers salaries followed.

John Richards moved the question, Martha Richards seconded.

It was passed in the affirmative by the required 2/3 majority vote.

The vote on passage of the amendment to cut the budget by $44,072.00 failed.

Martha Richards moved, Patti Biederman seconded to increase the budget figure moved under Article 6 by $13,000.00 for an additional half-time fourth grade teacher.

Discussion followed on the present size and diversity of the third grade class. It was brought out that there are several special needs students requiring additional counselling and tutoring.

A five minute recess was declared for J.O. White of the Budget Committee to confer with the School Board.

Following the recess additional discussion took place regarding split classes, number of full-time and part-time teachers and discipline problems.

Sally Fellows moved the question and Ross Deachman seconded.

The motion to limit debate failed.

The vote on the amendment to increase the budget by $13,000.00 was passed unanimously.

Bruce Leonard stated that the School Board would follow the mandate of the meeting regarding splitting the present third grade class.

The vote on the total budget, as amended to $2,151,725.00, was called for and it passed.

ARTICLE 7: To see what sum of money the District will vote to raise and appropriate to fund the increase in cost items relative to teachers' salaries and other fringe benefits for the 1989-1990 school year, which resulted from the collective bargaining agreement entered into between the Holderness School District and the Holderness Education Association which represents increases over the current salaries and fringe benefits.

Ross Deachman moved, Lynn Decker seconded to pass over this article since the subject matter had already been addressed.

The motion passed.

ARTICLE 8: Shall the School District accept the provisions of RSA 195 (as amended) providing for the establishment of a cooperative school district, together with the school districts of Ashland, Campton, Plymouth, Rumney, Thornton, Waterville Valley, and Wentworth in accordance with the provisions of the proposed articles of agreement filed with the school district clerk.

Lynn Decker moved, Mike Hayes seconded to table Article 8.

It was explained that this article will be voted on on March 30, 1989, a date all participating towns will vote simultaneously.

The vote to table Article 8 passed.

ARTICLE 9: To transact any further business which may legally come before this meeting.

Bruce Leonard announced that Holderness Central School is now ranked Number Three on State Standards list. He also expressed thanks to outgoing Board Treasurer, Claudia Goodwin for her work and welcomed Kathy Whittemore as the new treasurer. Toni Sweedler was introduced as the school board member and gratitude was extended to outgoing school board member Jim Nourse.

Lynn Decker moved and Olive Staples seconded to recess the Annual School District Meeting to March 30, 1989 at 7:30 P.M. in this building. So voted.

The meeting was recessed at 9:13 P.M.

MINUTES OF RECESSED HOLDERNESS SCHOOL DISTRICT ANNUAL MEETING OF MARCH 30, 1989

The 1989 Annual School District Meeting was reconvened on March 30, 1989 at 7:35 P.M. by Moderator pro-tem Ross Deachman who had been appointed by Moderator Taylor and sworn in prior to the reconvened meeting.

Jim Nourse moved, Olive Staples seconded to remove Article 8 from the table.

Members of the Cooperative School District Committee, Patti Biederman and Lynn Decker gave a presentation which explained the Cooperative School concept and the financial analysis. Questions and discussion followed concerning the town's portion of the purchase, the town's property evaluation as compared to other towns, the impact of property re-evaluation on the assessment and state aid for purchase of the Plymouth School.

Secret balloting was then held and the Moderator declared the polls closed following the vote. The state of the vote was 79 in favor of the Cooperative School Articles of Agreement, 13 opposed.

Lynn Hansen moved, Olive Staples seconded that the Annual District meeting be adjourned.

The meeting was duly adjourned at 9:05 P.M.

Respectfully submitted,
Nancy J. Ruhm
School District Clerk
Holderness

Minutes of Special Holderness School District Meeting

JUNE 28, 1989

The special Holderness Central School District meeting was called to order at 7:22 P.M. by Moderator Tink Taylor. There were approximately 25 persons present.

J.O. White moved, Don Goodridge seconded to dispense with the reading of the warrant. The motion passed.

ARTICLE 1: To see if the District will vote to rescind the authorization under Article 2 of the March 14, 1989 School District warrant to expend nineteen thousand one hundred and twenty-five dollars ($19,125) from excess sweepstakes funds for the purpose of decreasing the $117,846.00 deficit.

Martha Richards moved, Tony Raymond seconded.

Bruce Leonard explained that the Environmental Protection Agency has authorized a grant of $50,000 to be applied to the $98,000 deficit incurred by asbestos removal from the school. Discussion followed regarding implications of the vote as it pertains to other articles in this warrant and the impact on town taxes.

Tink Taylor declared a five minute recess to make copies of the warrant for the audience.

Following the recess Doris Gordon moved the question, Marty Riehs seconded. Motion to limit debate was in the affirmative by the necessary 2/3 majority vote.

Article 1 failed after a hand vote of 6 in favor, 18 opposed.

ARTICLE 2: To see if the District will vote to rescind the authorization under Article 3 of the March 14, 1989 School District warrant to raise and appropriate the sum of ninety-eight thousand seven hundred twenty-one dollars ($98,721) as a deficit appropriation representing over expenditures for the removal of asbestos for the fiscal year 1988-1989.

Marty Riehs moved, Tony Raymond seconded.

Discussion followed concerning the vote on this article as it relates to Article 3.

Doris Gordon moved the question, Debbie Holland seconded. Motion to limit debate was in the affirmative by the necessary 2/3 majority vote.

The vote on Article 2 failed.

ARTICLE 3: To see if the District will vote to raise and appropriate the sum of one hundred twenty-four thousand one hundred seventy-seven dollars ($124,177) for the purpose of asbestos removal, and to authorize acceptance of a federal grant of fifty thousand four hundred seventeen dollars ($50,417) and further, to authorize the borrowing of seventy-three thousand seven hundred sixty-two dollars ($73,762) in an interest-free loan granted to the District by the Environmental Protection Agency of the federal government for the purpose of asbestos removal.

Doris Gordon moved, Martha Richards seconded.

Doris Gordon moved to amend Article 3 as follows: To see if the District will vote to authorize the acceptance of a federal grant of fifty thousand four hundred seventeen dollars ($50,417) for the purpose of asbestos removal.

Debbie Holland seconded the amendment.

Discussion followed on the use of these monies.

Martha Richards moved to amend the amendment to reduce the amount to $48,617. There was no second.

The vote on the amendment passed.

The vote on Article 3 as amended passed.

ARTICLE 4: To see if the District will authorize the School Board to expend nineteen thousand one hundred twenty-five dollars ($19,125) from excess sweepstakes funds supplementally appropriated under Chapter 278 of the New Hampshire laws of 1988 and distributed to the Holderness School District by the New Hampshire Department of Education. Said expenditure to be for the purpose of acquiring educational computers.

Article 4 was not acted upon as monies are not available.

Doris Gordon was recognized and spoke of recent NEW YORKER articles concerning the dangers of computer displays to children.

Don Goodridge moved, Marty Riehs seconded to adjourn the meeting. The meeting was adjourned at 8:45 P.M.

Respectfully submitted,
Nancy J. Ruhm
School District Clerk
Holderness

School District Warrant

The State of New Hampshire

To the inhabitants of the School District in the Town of Holderness qualified to vote in District Affairs:

You are hereby notified to meet at the Town Hall in said District on the thirteenth day of March, 1990 at 10:00 o'clock in the forenoon to act upon the following subjects:

1. To choose a Moderator for the ensuing three years.

2. To choose a Clerk for the ensuing three years.

3. To choose a Member of the School Board for the ensuing three years.

4. To choose a Treasurer for the ensuing three years.

Polls will not close until 7:00 PM.

Given under our hands at said Holderness the 26th day of February, 1990.

Bruce Leonard
Lynn Decker
Toni Sweedler
Holderness School Board

The State of New Hampshire

To the inhabitants of the School District in the Town of Holderness in the County of Grafton, State of New Hampshire, qualified to vote upon District Affairs:

You are hereby notified to meet at the Holderness Central School in said District on the twentieth day of March, 1990, at 7:00 o'clock in the evening to act upon the following subjects:

ARTICLE 1: To see what action the District will take relative to the reports of agents, auditors, committees or officers.

ARTICLE 2: To see if the District will vote to raise and appropriate the sum of twenty-two thousand dollars ($22,000) for the purpose of reducing the fire hazard on the first floor (IA and home economics areas) subject to the State Fire Marshall's ruling dated February 6, 1990.

ARTICLE 3: To see if the School District will vote to raise and appropriate the sum of two thousand dollars ($2,000) for the purpose of continuing the rural arts and artist-in-residence programs.

ARTICLE 4: To see if the District will vote to authorize the School Board under RSA 198:20-B to apply for, accept and expend, without further action of the School District meeting, money from any source which becomes available during the fiscal year provided that such expenditures be made for purposes for which a school district may appropriate money and that such expenditures not require the spending of other school district funds.

ARTICLE 5: To see what sum of money the District will vote to raise and appropriate for the support of schools, for the salaries of school district officials, employees and agents and for the payment of statutory obligations of the District.

ARTICLE 6: We the residents of the Holderness School District find the State of New Hampshire to be negligent in the funding of Public Education, thus creating an undue burden on the local property taxpayers. We demand that the State of New Hampshire Legislature begin in earnest to study methods for substantially increasing State aid to education.

ARTICLE 7: To transact any further business which may legally come before the meeting.

Given under our hands this 20th day of February in the year of our Lord nineteen hundred and ninety.

Bruce Leonard
Lynn Decker
Toni Sweedler
Holderness School Board

A true copy of warrant attest:

Bruce Leonard
Lynn Decker
Toni Sweedler
Holderness School Board

Holderness School District 1990-1991 Budget Data

Accounts	1988-1989 Adopted Budget	1988-1989 Expenditures	1989-1990 Adopted Budget	1990-1991 School Dept. Request	1990-1991 School Bd. Final Budget
1100 REGULAR PROGRAMS					
-110 Teacher's Salaries	$ 408,638.00	$ 416,562.01	$ 499,409.00	$ 551,809.00	
-211 Health Insurance	36,680.00	45,506.82	50,809.00	53,986.00	
-212 Dental Insurance	1,632.00	1,965.57	1,936.00	2,427.00	
-213 Life Insurance	131.00	448.85	150.00	209.00	
-214 Workmen's Comp.	2,026.00	3,105.55	2,125.00	3,745.00	
-222 Retirement	2,935.00	3,043.82	5,513.00	5,798.00	
-230 FICA	31,050.00	31,834.62	38,340.00	42,763.00	
-260 Unemployment Ins.	952.00	1,030.25	1,106.00	798.00	
-290 Longevity	5,258.00	5,258.00	6,482.00	7,182.00	
-310 Contracted Srvc.	1,000.00	357.40	1,000.00	500.00	
-440 Rprs. & Maint. Srvc.	1,690.00	2,028.45	1,795.00	1,785.00	
-561 Tuition & LEA w/NH	351,893.00	345,397.51	487,363.00		
-610 Supplies	19,787.00	19,674.70	20,908.00	22,743.00	
-615 Computer Software	400.00	399.00	610.00	890.00	
-630 Textbooks	10,167.00	9,972.96	7,025.00	5,970.00	
-633 Workbooks	7,487.00	5,290.21	4,584.00	2,080.00	
-640 Stu. Subs. & Periodi.	1,052.00	781.10	1,200.00	1,065.00	
-741 New Equipment	3,364.00	2,496.20	8,028.00	14,342.00	
-742 Replace. of Equip.	3,051.00	3,159.90	1,408.00	1,693.00	
-751 Add. Furniture & Fix				870.00	

Accounts	1988-1989 Adopted Budget	1988-1989 Expenditures	1989-1990 Adopted Budget	1990-1991 School Dept. Request	1990-1991 School Bd. Final Budget
-810 Dues (MECC)	387.00	346.79	512.00	653.00	
TOTAL	889,630.00	898,659.71	1,140,303.00	721,308.00	
1101 SUBSTITUTES					
-120 Salaries	4,500.00	10,118.55	6,000.00	6,000.00	
-214 Workmen's Comp.	22.00	78.64	25.00	40.00	
-230 FICA	338.00	772.23	455.00	459.00	
-260 Unemployment Ins.	36.00	24.95	48.00	36.00	
TOTAL	4,896.00	10,994.37	6,528.00	6,535.00	
1102 AIDES					
-110 Salaries	25,056.00	14,541.73	11,593.00	26,967.00	
-211 Health Insurance	4,779.00	4,726.16	4,504.00		
-212 Dental Insurance	242.00	198.20	249.00		
-214 Workmen's Comp.	123.00	82.31	49.00	181.00	
-230 FICA	1,882.00	1,090.21	879.00	2,063.00	
-260 Unemployment Ins.	200.00	-2.38	93.00	132.00	
TOTAL	32,282.00	20,636.23	17,367.00	29,343.00	
1200 SPECIAL PROGRAMS					
-110 Salaries	23,090.00	23,090.00	25,661.00	70,948.00	
-120 Aides, Tutors, Asst.	900.00	12,052.21	9,501.00	19,302.00	
-211 Health Insurance	1,292.00	1,404.12	5,297.00	4,958.00	
-212 Dental Insurance	121.00	118.92	312.00	313.00	

Accounts	1988-1989 Adopted Budget	1988-1989 Expenditures	1989-1990 Adopted Budget	1990-1991 School Dept. Request	1990-1991 School Bd. Final Budget
-213 Life Insurance	9.00		10.00	22.00	
-214 Workmen's Comp.	118.00	272.93	148.00	605.00	
-222 Retirement	164.00	167.04	280.00	759.00	
-230 FICA	1,802.00	2,680.08	3,665.00	6,904.00	
-260 Unemployment Ins.	63.00	86.58	132.00	193.00	
-310 Contracted Services				13,248.00	
-390 Evaluations/Testing	5,000.00	16,165.60	5,000.00	5,106.00	
-440 Rprs. & Maint. Srvc.	40.00		40.00		
-569 Tuition	166,709.00	194,823.40	169,187.00	57,241.00	
-610 Supplies	250.00	252.17	345.00	496.00	
-615 Prerecorded Materials				244.00	
-630 Textbooks	200.00	49.96	26.00	490.00	
-633 Workbooks	75.00		122.00	17.00	
-741 New Equipment	200.00	65.70		2,100.00	
1270 GIFTED & TALENTED					
-110 Salaries	4,189.00	4,189.00	4,390.00	4,494.00	
-211 Health Insurance	567.00	615.49	715.00	715.00	
-212 Dental Insurance	20.00	20.00	20.00	20.00	
-214 Workmen's Comp.	14.00	14.00	18.00	18.00	
-222 Retirement	112.00	112.00	110.00	110.00	
-230 FICA	315.00	315.00	323.00	323.00	
-260 Unemployment Ins.	7.00	7.00	7.00	6.00	
-270 Course Reimbursement	106.00	106.00	102.00	171.00	

Accounts	1988-1989 Adopted Budget	1988-1989 Expenditures	1989-1990 Adopted Budget	1990-1991 School Dept. Request	1990-1991 School Bd. Final Budget
-310 Contracted Services			157.00	1,169.00	
-320 Profess. Materials	163.00	163.00	236.00	207.00	
-532 Postage				28.00	
-550 Printing				83.00	
-580 Travel	81.00	81.00	79.00	69.00	
-610 Supplies	309.00	309.00	409.00	571.00	
-741 New Equipment	98.00	98.00			
-810 Dues	54.00	54.00	20.00	18.00	
TOTAL	206,068.00	257,312.20	225,312.00	190,948.00	
1410 CO-CURRICULAR ACTIVITIES					
-110 Referees Salaries	1,080.00	1,080.00	1,296.00	1,440.00	
-120 Coaches Salaries	4,150.00	3,875.00	5,684.00	7,331.00	
-130 YrBook, Sr.Play, Etc.	850.00	850.00	3,234.00	3,719.00	
-214 Workmen's Comp.	25.00	27.76	37.00	78.00	
-222 Retirement	36.00	29.70	97.00	124.00	
-230 FICA	376.00	272.55	676.00	884.00	
-260 Unemployment Ins.				69.00	
-440 Rprs. & Main. Srvc.	50.00		50.00	50.00	
-610 Supplies	1,847.00	1,336.15	2,265.00	2,418.00	
-810 Dues/Fees	115.00	121.00	115.00	125.00	
TOTAL	8,529.00	7,592.16	13,454.00	16,238.00	

Accounts	1988-1989 Adopted Budget	1988-1989 Expenditures	1989-1990 Adopted Budget	1990-1991 School Dept. Request	1990-1991 School Bd. Final Budget
2122 GUIDANCE SERVICES					
-110 Counseling Salaries	12,787.00	12,937.00	20,492.00	22,068.00	
-211 Health Insurance	1,743.00	1,137.02	2,988.00	2,846.00	
-212 Dental Insurance	61.00	35.68	88.00	110.00	
-213 Life Insurance			10.00	11.00	
-214 Workmen's Comp.	63.00	101.77	86.00	148.00	
-222 Retirement	91.00	92.80	223.00	236.00	
-230 FICA	960.00	999.36	1,553.00	1,688.00	
-260 Unemployment Ins.	56.00	32.28	56.00	71.00	
-610 Supplies	721.00	646.49	750.00	680.00	
TOTAL	16,482.00	15,982.40	26,246.00	27,858.00	
2130 HEALTH SERVICES					
2132-330 Medical Fees (Dr.)	600.00	600.00	750.00	1,000.00	
2134-110 Nurse's Salary	8,219.00	8,219.00	8,712.00	9,104.00	
-211 Health Insurance	1,743.00	140.41	2,135.00	918.00	
-212 Dental Insurance	62.00	11.89	63.00	78.00	
-214 Workmen's Comp.	40.00	64.76	37.00	62.00	
-222 Retirement		59.39			
-230 FICA	617.00	635.95	674.00	710.00	
-260 Unemployment Ins.	56.00	20.54	56.00	42.00	
-270 Course Reimbursement	264.00	75.00	264.00	361.00	
-290 Longevity		175.00	175.00	175.00	
-440 Rprs. & Maint. Srvc.	55.00	55.00	70.00	70.00	

Accounts	1988-1989 Adopted Budget	1988-1989 Expenditures	1989-1990 Adopted Budget	1990-1991 School Dept. Request	1990-1991 School Bd. Final Budget
-522 Liability Insurance	30.00	33.50	32.00	35.00	
-610 Health Supplies	173.00	156.44	263.00	255.00	
-630 Books				75.00	
-741 New Equipment	50.00		127.00	95.00	
-742 Replacement of Equipment			58.00		
TOTAL	11,909.00	10,246.88	13,416.00	12,980.00	
2150 SPEECH/PATH./AUDIO SVCS					
2152-110 Salaries	11,685.00	11,685.00		6,743.00	
-211 Health Insurance	517.00	280.83		367.00	
-212 Dental Insurance	48.00	23.79		31.00	
-213 Life Insurance	9.00			11.00	
-214 Workmen's Comp.	58.00	92.52		49.00	
-222 Retirement	85.00	85.38		78.00	
-230 FICA	894.00	908.50		555.00	
-260 Unemployment Ins.	56.00	29.35		8.00	
-290 Longevity	224.00	224.00		512.00	
-310 Contracted Services			4,000.00		
-440 Repairs & Maint.	40.00		40.00		
-610 Supplies	385.00	354.25	300.00	220.00	
TOTAL	14,001.00	13,683.62	4,340.00	8,574.00	

Accounts	1988-1989 Adopted Budget	1988-1989 Expenditures	1989-1990 Adopted Budget	1990-1991 School Dept. Request	1990-1991 School Bd. Final Budget
2190 OTHER SUPPORT SERVICES					
-390 Assemblies	500.00	500.00	750.00	800.00	
-550 Report Cards	450.00	391.92	500.00	750.00	
-890 Theater Sup/Royalty	350.00	350.00	350.00	350.00	
TOTAL	1,300.00	1,241.92	1,600.00	1,900.00	
2210 IMPROVE. OF INSTR. SRVS					
-110 Summer Curriculum			651.00	1,200.00	
2212-110 Ext. School Year				1,822.00	
2212-320 Instr/Curr. Develop	2,730.00	1,570.40		500.00	
2212-640 Prof. Periodicals			300.00	300.00	
2213-270 Course/Mtng Reimbrs	5,900.00	7,062.33	5,900.00	7,000.00	
TOTAL	8,630.00	8,632.73	6,851.00	10,822.00	
2220 EDUCATIONAL MEDIA SRVS					
2221-110 Supervision Salaries	6,475.00	6,475.00		12,104.00	
-111 Aide/Assts. Salaries			6,864.00	4,940.00	
-211 Health Insurance		1,404.12	3,162.00	2,479.00	
-212 Dental Insurance		118.92	125.00	78.00	
-213 Life Insurance				11.00	
-214 Workmen's Comp.	32.00	50.89	29.00	114.00	
-230 FICA	486.00	499.68	520.00	1,304.00	

Accounts	1988-1989 Adopted Budget	1988-1989 Expenditures	1989-1990 Adopted Budget	1990-1991 School Dept. Request	1990-1991 School Bd. Final Budget
-260 Unemployment Ins.	52.00	16.14	55.00	72.00	
2222-610 Supplies	254.00	203.11	425.00	560.00	
-630 Books	1,000.00	578.98	1,200.00	1,500.00	
-640 Periodicals	253.00	307.10	225.00	490.00	
-742 Replace. of Equipment			50.00		
2223 **AUDIOVISUAL**					
-440 Rprs. & Maint. Svcs.	900.00	616.34	1,100.00	1,410.00	
-453 Rental of Films	150.00	150.00	150.00	100.00	
-610 Supplies	150.00	85.25	150.00	100.00	
-615 Prerecorded Materials	350.00	355.00	500.00	408.00	
2224-390 Educational TV	390.00	390.40	450.00	450.00	
2229-890 National Forest Rsv	400.00	64.22	400.00	400.00	
TOTAL	10,892.00	11,315.15	15,405.00	26,520.00	
2310 **SCHOOL BOARD SERVICES**					
-870 Contingency Fund	2,000.00	277.00			
2311-110 Salaries	950.00	950.00	1,300.00	1,300.00	
-230 FICA	70.00	45.43	99.00	99.00	
-522 Liability Insurance	1,654.00	1,128.00	1,128.00	1,278.00	
-540 Advertising	350.00	665.60	350.00	350.00	
-580 Travel	270.00		270.00	270.00	
-810 Dues and Fees	1,523.00	1,522.99	1,676.00	1,843.00	

Accounts	1988-1989 Adopted Budget	1988-1989 Expenditures	1989-1990 Adopted Budget	1990-1991 School Dept. Request	1990-1991 School Bd. Final Budget
2312-120 Secretary's Salary	200.00	300.00	350.00	350.00	
2313-110 Dist. Treas. Salary	500.00	500.00	500.00	500.00	
-230 FICA	38.00	45.43	38.00	38.00	
-523 Fidelity Bond Ins.	150.00	144.00	144.00	144.00	
-532 Postage	150.00	150.00	150.00	150.00	
-610 Supplies	20.00	38.65	20.00	20.00	
-890 Bank Charges		724.35			
2314-110 Moderator's Salary	30.00	90.00	30.00	30.00	
-380 Ballot Clerks & Sups Checklist Fees	30.00		30.00	30.00	
-550 Ballots/Sch. Dist. Rpts	125.00	107.40	125.00	125.00	
2315-380 Attorney's Fees	2,000.00	1,383.72	3,000.00	1,000.00	
2317-380 Auditor's Fees	2,500.00	6,037.50	2,400.00	2,400.00	
2319-380 Census Taker's Fee			125.00		
-610 Census Cards			184.00		
TOTAL	12,560.00	14,110.07	11,919.00	9,927.00	
2320 OFFICE OF THE SUPT SVCS					
-351 SAU Expenses TOTAL	53,246.00	53,246.13	63,688.00	75,142.00	
2410 OFFICE OF THE PRINCIPAL					
-110 Prin/Asst Prin Salary	32,500.00	32,500.00	35,000.00	37,625.00	
-211 Health Insurance		3,790.08	4,269.00	4,958.00	

Accounts	1988-1989 Adopted Budget	1988-1989 Expenditures	1989-1990 Adopted Budget	1990-1991 School Dept. Request	1990-1991 School Bd. Final Budget
-212 Dental Insurance	121.00	118.92	125.00	157.00	
-214 Workmen's Comp.	162.00	249.80	147.00	252.00	
-222 Retirement	234.00	233.85	382.00	403.00	
-230 FICA	2,478.00	2,452.96	2,653.00	2,878.00	
-260 Unemployment Ins.	56.00	79.24	56.00	42.00	
-291 TSA/LTD		500.00	1,000.00	1,250.00	
-440 Rprs. & Maint. Srvs.	150.00	152.75	150.00	286.00	
-532 Postage	475.00	587.42	500.00	615.00	
-550 Printing	250.00	229.09	275.00	710.00	
-580 Workshops, Travel	600.00	609.50	600.00	800.00	
-610 Supplies	175.00	141.08	340.00	370.00	
-640 Prof. Subscriptions	125.00	86.97	125.00	138.00	
-741 New Equipment	1,500.00	529.12	500.00		
-810 Dues	425.00	355.00	450.00	450.00	
-890 NEASC	3,500.00	2,742.50	150.00	175.00	
TOTAL	42,751.00	45,358.28	46,722.00	51,109.00	
2490 OTHER SUPP. SVCS/SCH ADM.					
-110 Prin. Off. Staff Sals	9,118.00	8,930.96	9,665.00	14,591.00	
-211 Health Insurance	1,292.00	1,404.12	1,581.00		
-212 Dental Insurance	121.00	118.92	125.00		
-214 Workmen's Comp.	45.00	69.39	41.00	98.00	
-230 FICA	685.00	681.38	733.00	1,116.00	
-260 Unemployment Ins.	56.00	22.01	56.00	43.00	

Accounts	1988-1989 Adopted Budget	1988-1989 Expenditures	1989-1990 Adopted Budget	1990-1991 School Dept. Request	1990-1991 School Bd. Final Budget
-890 Graduation Expenses	425.00	412.74	350.00	500.00	
TOTAL	11,742.00	11,639.52	12,551.00	16,348.00	
2542 OPERATION OF BUILDING					
-110 Custodial Salaries	21,090.00	20,241.31	24,055.00	26,783.00	
-211 Health Insurance	1,292.00	1,404.12	1,581.00	1,837.00	
-212 Dental Insurance	124.00	118.92	125.00	157.00	
-214 Workmen's Comp.	800.00	157.28	868.00	1,328.00	
-230 FICA	1,629.00	1,544.45	1,823.00	2,049.00	
-260 Unemployment Ins.	120.00	49.89	140.00	80.00	
-431 Rubbish Removal	1,500.00	1,285.75	1,750.00	1,698.00	
-433 Rug & Curtain Cleaning	600.00				
-440 Repairs & Maintenance	4,125.00	3,830.35	3,825.00	3,875.00	
-521 Property Insurance	10,332.00	8,670.22	8,100.00	6,545.00	
-531 Telephone	4,000.00	2,827.44	4,000.00	2,925.00	
-610 Supplies	6,000.00	4,757.43	8,000.00	8,000.00	
-652 Electricity	17,000.00	15,894.73	15,000.00	16,689.00	
-653 Fuel Oil	15,720.00	14,371.25	15,720.00	17,250.00	
-730 Rprs. To Bldg. Materials			800.00	800.00	
-742 Replacement of Equipment			400.00	300.00	
TOTAL	84,332.00	75,153.15	86,187.00	90,316.00	
2543 CARE & UPKEEP OF GROUNDS					
-432 Snow Plowing	750.00	1,225.00	1,500.00	1,500.00	

Accounts	1988-1989 Adopted Budget	1988-1989 Expenditures	1989-1990 Adopted Budget	1990-1991 School Dept. Request	1990-1991 School Bd. Final Budget
-490 Upkeep of Grounds	75.00	75.00	75.00	500.00	
-610 Supplies	100.00		100.00	100.00	
TOTAL	925.00	1,300.00	1,675.00	2,100.00	
2544 CARE & UPKEEP OF EQUIP.					
-440 Piano Tuning	135.00	50.00	100.00	200.00	
-490 Boiler Inspection	300.00	60.00			
-500 Snowblower, Mower	100.00		100.00	100.00	
TOTAL	535.00	110.00	200.00	300.00	
2552 TRANSPORTATION					
-513 Contracted Services	62,120.00	62,359.70	68,592.00	70,079.00	
2553-513 Special Education	8,841.00	8,131.05	2,666.00	11,515.00	
2554-513 Field Trips	1,900.00	1,900.00	2,025.00	2,550.00	
2555-513 Athletic Trips	1,650.00	871.00	1,650.00	1,760.00	
TOTAL	74,511.00	73,261.75	74,933.00	85,904.00	
2622-890 Study Committee	698.00	698.00	931.00		
4500 BLDG. ACQ. & CONSTRUCTION					
-460 Construction Svcs		1,311,697.86			
-490 Architects Fees		27,530.08			
TOTAL		1,339,227.94			

Accounts	1988-1989 Adopted Budget	1988-1989 Expenditures	1989-1990 Adopted Budget	1990-1991 School Dept. Request	1990-1991 School Bd. Final Budget
4600 BUILDING IMPROVEMENTS					
-460 Repairs to Building	37,850.00	129,053.15	35,000.00		
5100 DEBT SERVICE					
-830 Redempt. of Princ.	150,000.00	140,000.00	140,000.00	140,000.00	
-840 Interest on Princ.	197,970.00	207,970.00	189,770.00	181,720.00	
TOTAL	347,970.00	347,970.00	329,770.00	321,720.00	
5210 TRANSFER FROM CAPITAL RESERVE FUND	18,000.00	18,000.00			
5240 FOOD SERVICE					
-880 Food Service Loan	1,500.00		1,500.00	1,500.00	
5241 FOOD SERVICE					
-110 Director's Salary	9,937.00	9,555.00	10,128.00	10,584.00	
-214 Workmen's Comp.	367.00	74.02	320.00	534.00	
-230 FICA	746.00	726.80	768.00	823.00	
-260 Unemployment Insurance	56.00	23.48	56.00	42.00	
-290 Longevity		175.00	175.00	175.00	
TOTAL	12,606.00	10,554.30	12,947.00	13,658.00	
5242 FOOD PREP & DISPENSING					
-110 Helper's Salary		875.86			
DEFICIT APPROPRIATION			98,721.00		

Accounts	1988-1989 Adopted Budget	1988-1989 Expenditures	1989-1990 Adopted Budget	1990-1991 School Dept. Request	1990-1991 School Bd. Final Budget
TOTAL DISTRICT FUNDS	1,902,345.00	3,376,855.52	2,246,066.00	1,719,550.00	
TOTAL STATE AND FED. FUNDS	4,400.00	4,489.89	4,400.00	3,400.00	
GRAND TOTAL	1,906,745.00	3,381,345.41	2,250,466.00	1,722,950.00	
FEDERAL PROGRAMS					
Block Grants	4,400.00	4,489.89	4,400.00	3,400.00	
TOTAL	4,400.00	4,489.89	4,400.00	3,400.00	

HOLDERNESS SCHOOL DISTRICT 1990-1991 REVENUE DATA

	1988-1989 Actual	1989-1990 Estimated	1989-1990 Adopted	1990-1991 Estimated
UNRESERVED FUND BALANCE			1,018.00	
REVENUE FROM STATE SOURCES				
Foundation Aid			17,942.00	11,029.00
School Building Aid			45,000.00	42,000.00
Catastrophic Aid			90,626.00	0.00
Other Exxon Grant			35,000.00	0.00
REVENUE FROM FEDERAL SOURCES*				
Block Grant (Chapter II)			3,493.00	3,400.00
National Forest Reserve			350.00	400.00
Asbestos Grant			50,415.00	

	1988-1989 Actual	1989-1990 Estimated	1989-1990 Adopted	1990-1991 Estimated
LOCAL REVENUE OTHER THAN TAXES				
Earnings on Investments			3,000.00	3,000.00
Hot Lunch Loan			1,500.00	1,500.00
Total School Revenues & Credits			248,344.00	61,329.00
District Appropriation			2,250,446.00	1,722,950.00
DISTRICT ASSESSMENT			2,002,102.00	1,661,621.00

Explanation of Superintendent's and Assistant Superintendent's Salary for 1988-1989

Chapter 189, Section 48 Revised Statutes Annotated of the State of New Hampshire, requires that the school district annual report show the total amounts paid to the Superintendent of Schools as per the following quotation: "Reports. Each Superintendent of a School Administrative Unit shall annually prepare a report of the total salary paid to the superintendent, showing in detail the amount paid by the state and each local school district and their share of same...Said report shall be included in the annual report of the respective school district as a separate entry. A like report and entry shall be made for each assistant superintendent, teacher consultant, and business administrator, if any is in service in the Unit."

One-half of the School Administrative Unit expenses is prorated among the several school districts of the unit on the basis of adjusted valuations. One-half is prorated on the basis of average daily membership in the school for the previous school year ending June 30th. The salary of $55,380 which was received by the Superintendent of Schools of School Administrative Unit #48 during 1988-1989 was prorated among the school districts comprising the School Administrative Unit. Allowance for $2,750 travel within the Unit was also prorated as stated above.

The salary of $44,145 for the Assistant Superintendent during 1988-1989 and travel allowance within the Unit for $2,000 was prorated as stated above.

The table below shows the portion of salary and travel charged to each school district.

District	Adjusted Percent	Supt. Salary	Supt. Travel	Asst. Supt. Salary	Asst. Supt. Travel
Campton	16.35	9,054.63	449.63	7,217.70	327.00
Holderness	16.26	9,004.79	447.15	7,177.98	325.20
Plymouth	37.92	21,000.10	1,042.80	16,739.78	758.40
Rumney	8.15	4,513.47	224.13	3,597.82	163.00
Thornton	8.17	4,524.55	224.68	3,606.65	163.40
Waterville Valley	8.67	4,801.45	238.43	3,827.38	173.40
Wentworth	4.48	2,481.02	123.20	1,977.70	89.60

Holderness Central School
1989-90 Annual Report of the Principal

To the School Board, the Superintendent of Schools, and the residents of Holderness, I respectfully submit my annual report.

Enrollment:

We opened our doors this September and welcomed 253 new and returning students. Thanks to the support of the community and the funding of the taxpayers, your children were welcomed to a fully completed, new and renovated facility. Our walkways and parking area were paved and the building was clean, bright, and prepared to welcome the students. In meeting the needs of the students and the demands of the school district, another full time third and fourth grade class were added. On the playground and in the lunchroom, our supervision of the children was reorganized. We now have a full time playground supervisor, with the assistance of two part time assistants. Our present staffing should be adequte for the immediate future, as it looks as though our growth has stabilized. This present census will give us a solid view of the enrollments for the next two to four years.

Faculty and Staff:

The following have joined our staff this year:

Ruth Harlow has joined us in Grade 2. Ruth has been teaching for many years in first grade. She has extensive training and experience in Whole Language and Math manipulatives. She has a masters from Wheelock College and a contagious spirit that captures and enthralls kids.

Stacy Frizzell is returning this year to be full time in our new third grade. She student taught here and was previously part time. She is a graduate of Plymouth State College and Holderness Central School. It is a pleasure having "one of our own" join the faculty.

Pam Fauteux joins Ms. Kellogg in teaching fourth grade. She is the new teacher in our fourth grade. Pam is an energetic, talented teacher who previously taught third grade. She has a B.A. from the University of Vermont.

Susan Duff is working with our primary age special needs students, mainstreaming them in the classroom. Sue has taught most recently in Franklin where she coordinated special education services at the elementary level. Mrs. Duff is a Masters Level Learning Disabilities Specialist.

Margaret Greenbaum works with Mrs. Duff and is responsible for our upper grades special needs population. Mrs. Greenbaum is also a Masters Level Learning Disabilities Specialist.

Valerie McQueeney is replacing Mrs. Kelley, who is on a one-year maternity leave. Val is our science specialist. She is a Plymouth State College graduate with experience and training in junior/senior high school science.

Gale Christensen returns one day a week in Guidance. Gale supplements the Guidance Services of Mrs. Wolfson, who is working on her doctorate. Mrs. Christensen has a masters in counseling from Plymouth State College and shares her time with Thornton Elementary and Waterville Valley Elementary.

Frona Avery came to us in October to replace Don Williams in Music. Mrs. Avery is an accomplished musician and has extensive experience at all grade levels. She has been an administrator in addition to a classroom teacher and restaurant owner. Her experience was gained in New Jersey, New Hampshire, and most recently, New Mexico. We welcome her, and look forward to a continuation of our tremendous music program.

Sally Lockwood, a parent and Holderness resident known to many, has taken over the position of Chapter I teacher (remedial reading). Sally has extensive experiences with various methods of Reading Intervention and remediation in Massachusetts.

Janis Messier, another parent and Holderness resident, has accepted the newly created position of Playground Supervisor. Janis brings with her a tremendous sympathy and understanding of children. She has earned the respect of the students and has their full cooperation in assuring their safety and compliance with the school rules.

Carlene White is assisting on the playground on a part-time basis. Carlene had worked at the school in this capacity some years ago. It is a pleasure to have her back with us.

Nina Huckins is a new employee in the Hot Lunch Program this year, but not a new face. She had worked as a substitute in the kitchen last year. She has a warm and caring personality that adds to the existing tremendous Food Service Program.

Michael Wallace joins Mrs. Ricciotti in Fifth Grade as a special education aide. Mike has a B.A. from Plymouth State College in Geography. His knowledge, talents and manner with kids has been an asset to the class and a great benefit to Mrs. Ricciotti.

There have also been transfers and reassignments. Sue Montour is now a Chapter I assistant, working with the upper grade students. Betty Bjerklie has moved to a half-time position as special education aide in Mrs. Floyd's kindergarten. Christel Gruz is now our full-time library aide. Pricilla Hixon is a full-time aide in the resource room. Lastly, Linda Judkins has moved to grade four as a special needs aide.

Accreditation:

This December our school was proud to receive accreditation from the New England Association of Schools and Colleges, culminating a process begun two years ago. The first year the school community spent in a self-study. We reviewed our programs, practices, curriculum, and procedures. Parents, community members, students, faculty, and staff all contributed their views. This study was put into report form and serves as the basis for review of our school. In late spring, a team of educators from around New England visited our school, reviewed our report, observed us for three days, and investigated our self-study. In the fall, this on-site team presented a report validating our self study and listing commendations and recommendations in all areas observed. This report will serve as the basis for our school's improvement plan over the next 5 years. The report will be available for review at the school and library. The New England Association of Schools and Colleges is an accrediting body charged with reviewing elementary and secondary schools and colleges and assuring they adhere to a standard of excellence and abide by a strict set of criteria governing a school's operation and programs. It is an honor to be granted accreditation and speaks highly of the school's programs, facility and our commitment to Quality Education and the development of the individual learner.

Holderness Central School
School Nurse Report, 1989

The following is a report on the health program for Holderness Central School. In this program a variety of tasks are performed to provide an environment that is conducive to maintaining the general health of all students. This is accomplished with the use of first aid, early identification of health problems and health education.

On April 13, 1989 a pre-school vision and hearing clinic was held for all 4-6 year olds at the Plymouth Area High School which is sponsored by the State Bureau of Maternal and Child Health and the Lion's Club.

On May 11-12, 1989 pre-school screening for Kindergarten was held at the school. Twenty-nine students were screened and health histories were obtained by parent interviews.

Cholesterol screenings and blood pressures were taken on 10 members of the faculty and staff on June 12, 1989 by Colleen McDermott, exercise physiologist, and school nurse.

On October 12, October 27, and November 3, 1989 Drs. Cunis and Hoyer conducted health physicals on 42 students in grades 5 and 7 and on 2 new students in grade 8. A few referrals were made at that time advising further medical follow-up.

The school dental program began on December 1, 1989 in which 76 students had their teeth professionally cleaned along with a topical fluoride application by Kathy Adams, registered dental hygienist. It is sponsored by the State Bureau of Dental Health and the Holderness Central School Health Fund.

Dental assistance was given to 2 students by the Lindsay fund.

The Lion's Club provided a vision examination and glasses for one student.

Nurse's work:	Vision tests	- 216
	Hearing tests	- 237
	follow-up	- 70±
	Heights & weights	- 214
	Blood pressures	- 99
	Scoliosis checks	- 99
	First Aid	- 1200±
	Head checks	- 700±
	Hot lunch program - acceptance or rejection of applications	

Communicable disease report: Chicken pox - 23 cases

A report was sent to the State Bureau of Disease Control in October, 1989 which indicated that all new and transferred students have met the state immunization laws. The rest of the school population has already been in compliance with these state laws.

Appreciation is expressed to all school personnel, parents, and volunteers for the cooperation and support.

Sincerely,
Linda Cowan, R.N., B.S.N.E.
School Nurse

Superintendent's Report

School Administrative Unit #48 continues in its quest to offer educational excellence to all of its students throughout the 1989-1990 school year. During these challenging times School Boards wish to thank parents, students, staff, and the administration along with all the community members who have contributed to our quest to offer our students the best education possible here in the White Mountains of New Hampshire. This year as in the past two years, School Boards continue to formulate goals and achieve goals relative to the education of our students. The 1989-90 goals established by all the School Boards in SAU #48 are indeed exciting and challenging. These goals center around curricula review, revision, and expansion in numerous subject and program areas. The strengthening of school/community relations and communication, the quest for staff and student self-esteem during the educational experience, and numerous other individual board goals related specifically to the needs of the individual school districts. The Boards are aware of the challenging times that we are currently experiencing; therefore they are extremely appreciative of the support shown by individuals in all communities involved in SAU #48.

The SAU #48 family welcomes as its newest members the Ellsworth Elementary School District, which is currently forming and also the Pemi-Baker Regional School District, which is our high school cooperative district. The Pemi-Baker Regional School District Board has been working diligently on numerous issues including the transition from the AREA high school to the Cooperative, and a formulation of a new high school budget, the formulation of a sub-committee process for Board decision making, not to mention the difficult task of naming our high school. We welcome our new Ashland High School students to the cooperative and look forward to an exciting educational experience being shared by all of our high school students. Ellsworth currently has approximately twenty students who are tuitioned in many of our local elementary schools and to the high school as well. We welcome these students as part of SAU #48.

Once again, allow me to thank you for the privilege of working with your children as Superintendent of Schools in SAU #48. Each year I am more impressed with the attitudes, the capabilities, and performance of our students within all the school districts. This year we are pursuing three bond issues involving building expansion and renovation and high school transition within the School Administrative Unit. The town of Rumney looks at a bond issue to build an addition and renovate the current Russell Elementary School. The town of Wentworth is striving for a bond issue to improve the Wentworth Elementary School and add space which will allow our program to continue and prosper. The Pemi-Baker Regional School District is pursuing a bond

issue to renovate the current Plymouth Elementary School so that this school may be transformed to high school use; as well as, renovating selected areas of the current high school building to give us the space and areas necessary to offer an excellent high school program. A great deal of excitement surrounds the completion of numerous projects this year relative to building expansion and renovation. Thornton Elementary School has finished their addition and can boast having one of the most unique elementary schools in SAU #48 and the region. Campton Elementary School and Plymouth Elementary School continue toward a summer completion date, and the projects, I think, bear testimony to excellent planning on the part of the committees and very careful observation on the part of the School Boards. These projects are indeed exciting. The Waterville Valley Elementary School expansion of a school/community gymnasium and associated classrooms was completed in February. This expansion is a testimony to community/school cooperation in developing a project which services the needs of both groups.

I wish to thank the teachers, staff, and administration along with the School Boards for their patience during this hectic time. It is sometimes difficult to experience change. I am continually grateful for the upbeat nature of the entire SAU family at this point in time and look forward to a normal period occurring when these building projects finish up and we are able to dedicate ourselves totally to improved educational programming.

The SAU this year has experienced administrative changes. We began the 1989-90 academic year with former assistant superintendent Ms. Gretchen Stubbins becoming principal of the Russell School in Rumney. At the same time, former Russell School principal, Susan Rubel moved on to Campton Elementary to become its new principal early on during the 1989-90 academic year. Susan Rubel replaced Wayne Hamel who moved on to an overseas administrative assignment. With the loss of Phil McCormack to the Keene School District as their assistant superintendent, a search began for a new high school principal which culminated with the hiring of Dr. Donald Bevelander from the Boston school system as our new high school principal. Dr. Bevelander is heavily credentialed in the area of assisting teachers with the art of teaching and improving student performance. Tom Conaty moved on to another teaching position and was replaced by David Poole as the co-principal at Waterville Valley Elementary School. The Plymouth Elementary School District welcomed its new principal in January of 1990 after an extensive search. Peter Hutchins joined the administrative team in SAU #48 to become the principal for Plymouth Elementary School moving from an assistant superintendency in the Kearsarge School District. Mr. Peter Hutchins comes to the Plymouth Elementary School with a strong background in the elementary principalship as well as tremendous experience in the central office arena. Donald Palmer, Vocational Director at the high school for

the past four years sought a change in career early in the academic year 89-90. A committee currently is engaged in a search for Mr. Palmer's replacement.

With Ms. Stubbins movement to the Russell School a search began for the new assistant superintendent for curriculum and instruction culminating in the hiring of Mr. John True, formerly the principal of Moultonboro Academy. Mr. True assumed his duties in the summer of 1989 and offers a strong background in curriculum development and educational administration. The SAU Board at its December meeting approved the hiring of a new assistant superintendent for negotiations and finance. This position is currently scheduled to be filled in June or July of 1990. The search committee is in the search process and look forward to the hiring of this position to make us more efficient and to assist us with the negotiations process.

I believe these administrative changes have been very positive for the SAU. I also believe that SAU #48 currently can boast an extremely strong administrative team. I believe these administrators will make a difference for your children in our SAU.

Respectfully submitted,
G. Paul Dulac, Ed.D.
Superintendent of Schools

Holderness School District Auditor's Report

As of February 8, 1990, we have not yet received Holderness School District's auditor's report.

Holderness School District Contingency Fund List

Curriculum In-Service Day	$262.00
Elevator Certification Fee	15.00
	$277.00

Pemi-Baker Regional School District Report

School District Warrant

The State of New Hampshire

To the inhabitants of the Pemi-Baker Regional School District in the town of Holderness qualified to vote in district affairs:

You are hereby notified to meet at the Town Hall in said District on the thirteenth day of March, 1990 at 10:00 o'clock in the forenoon to act upon the following subjects:

1. To choose a Moderator for the coming year.
2. To choose a Member of the School Board for the ensuing three years representing the town of Ashland.
3. To choose a Member of the School Board for the ensuing three years representing the town of Campton.
4. To choose a Member of the School Board for the ensuing three years representing the town of Plymouth.
5. To choose a Member of the School Board for the ensuing three years representing the town of Rumney.

Polls will not close before 7:00 p.m.

Given under our hands at said Holderness the 26th day of February, 1990.

Douglas Wiseman	Susan Johnston
Richard Blauvelt	Ross Deachman
Richard Gonsalves	James Mauchly
Arthur Morrill	Ann Marie Reever
Jo-Anne Strickland	Kenneth Sutherland
Malcolm Taylor	Paul White

Eldwin Wixson
Pemi-Baker Regional School Board

The State of New Hampshire

To the inhabitants of the Pemi-Baker Regional School District in the towns of Ashland, Campton, Holderness, Plymouth, Rumney, Thornton, and Wentworth, in the County of Grafton, State of New Hampshire, qualified to vote upon District Affairs:

You are hereby notified to meet at the Plymouth AREA High School Gymnasium on Thursday, the twenty-second day of March, 1990 at 7:00 o'clock in the evening to act upon the following subjects:

ARTICLE 1: To see if the District will appropriate $560,000 or any other sum for the reconstruction and alteration of the existing Plymouth K-12 School for use as the Pemi-Baker Regional School District's high school and for purchasing equipment and furnishings of a lasting character in connection therewith; to determine whether this appropriation shall be raised by borrowing or otherwise; or to take any action relative thereto.

ARTICLE 2: To see if the District will vote to raise and appropriate the sum of nineteen thousand forty dollars ($19,040) for the purpose of paying the first year's debt redemption interest payments on the Article 1 Bond.

ARTICLE 3: To see if the District will vote to raise and appropriate the sum of eighty thousand dollars ($80,000) to renovate the present elementary school and high school to accommodate high school students. (To be passed over if Articles 1 and 2 pass.)

ARTICLE 4: To see if the District will vote to raise and appropriate the sum of seventy thousand dollars ($70,000) to furnish and equip the present elementary/high school for high school students. (To be passed over if Articles 1 and 2 pass.)

ARTICLE 5: To see what action the District will take relative to the reports of agents, auditors, committees or officers.

ARTICLE 6: To see if the District will vote to authorize the School Board to negotiate and execute such tuition contracts as they may determine advisable for non-Pemi-Baker Regional School Districts.

ARTICLE 7: To see if the District will vote to establish a contingency fund in accordance with Revised Statutes Annotated 198:4-b, such contingency fund to meet the cost of unanticipated expenses that may arise during the year and, further, to see if the District will raise and appropriate the sum of twelve thousand dollars ($12,000) for such contingency fund.

ARTICLE 8: To see if the District will vote to adopt a plan for extending to employees of the school district the benefits of Title II of the Federal Social Security Act (Old Age, Survivors, Disability and Health Insurance) as authorized by Chapter 101 of the Revised Statutes Annotated amended by Chapter 302 and 322 of the Laws of 1955 and to raise and appropriate the sum of one hundred seventy-one thousand nine hundred and forty-six dollars ($171,946), to defray the school district's share of the cost thereof.

ARTICLE 9: To see if the District wishes to exclude from the plan (see Article 8) services in any class or classes of positions filled by popular election.

ARTICLE 10: To see if the District wishes to exclude from the plan (see Article 8) services in any class or classes of positions the compensation for which is on a fee basis.

ARTICLE 11: To see if the District wishes to exclude from the plan (see Article 8) services performed by election officials or election workers for a calendar year in which the remuneration paid for such service is less than $100.00.

ARTICLE 12: If a plan for Social Security coverage is adopted, to see if the District will authorize the School Board to execute on behalf of the School District the necessary agreement with the State of New Hampshire to carry into effect the plan and to see if the District will designate the Superintendent of Schools as the officer to be responsible for the administration of the plan.

ARTICLE 13: To see if the District will vote to authorize the School Board under RSA 198:20-B to apply for, accept and expend, without further action of the School District meeting, money from any source which becomes available during the fiscal year provided that such expenditures be made for purposes for which a school district may appropriate money and that such expenditures not require the spending of other school district funds.

ARTICLE 14: To see if the District shall vote to name the district's high school the Pemi-Baker Regional High School. (By Petition)

ARTICLE 15: To see what sum of money the District will vote to raise and appropriate for the support of schools, for the salaries of School District officials, employees and agents and for the payment of statutory obligations of the District and to authorize the application against such Aid Fund, together with any other income; the School Board to certify to the Selectmen the balance between the estimated revenue and the appropriation, which balance is to be raised by taxes by the town.

Given under our hands this 26th day of February, in the year of our Lord nineteen hundred and ninety.

Douglas Wiseman	Susan Johnston
Richard Blauvelt	Ross Deachman
Richard Gonsalves	James Mauchly
Arthur Morrill	Ann Marie Reever
Jo-Anne Strickland	Kenneth Sutherland
Malcolm Taylor	Paul White

Eldwin Wixson

Pemi-Baker Regional School Board

Pemi-Baker Regional School District
Function Summary Sheet

Item Number	Description	1989-90 Plymouth Budgeted	1989-90 Ashland Budgeted	School Board's Recomm.
1100	**Regular Program**			
110	Teacher Salaries	$ 794,267.00	$ 244,337.00	$1,047,497.00
211	Health Ins.	77,571.00	17,776.00	131,860.00
212	Dental Ins.	3,500.00		5,464.00
214	Workmen's Comp.	3,324.00	1,197.00	7,110.00
222	Retirement	8,626.00	3,958.00	11,237.00
260	Unemployment Ins.	1,176.00	670.00	1,960.00
290	Longevity	9,430.00		13,735.00
320	Prof. Books & Mag.			250.00
330	Consultant		1,750.00	
440	Repairs & Maint.	18,275.00	2,453.00	29,716.00
452	Rental of Equip.	800.00		800.00
522	Driver Ed.	1,100.00	3,500.00	1,100.00
561	Tuition		8,755.00	
580	Travel		413.00	
610	Supplies	45,084.00	10,117.00	45,573.00
611	Audio-Visual	300.00	605.00	2,247.00
615	Comput. Software	1,413.00		2,190.00
630	Textbooks	15,904.00	5,520.00	16,085.00
633	Workbooks	6,280.00		4,532.00
640	Subs. & Periodicals	348.00	134.00	600.00
741	New Equipment	9,249.00	2,159.00	32,299.00
742	Replacement of Equip.	9,335.00	4,064.00	472.00
810	Dues & Fees (MECC)	50.00	370.00	1,437.00
	Total	$1,066,019.00	$ 325,388.00	$1,356,164.00
1101	**Substitutes**			
120	Salaries	$ 21,000.00	$ 3,500.00	$ 23,000.00
214	Workmen's Comp.	88.00		154.00
260	Unemployment Ins.	126.00		161.00
	Total	$ 22,806.00	$ 3,500.00	$ 23,315.00
1102	**Aides**			
110	Salaries	$	$	$ 11,862.00
211	Health Ins.			4,830.00
212	Dental Ins.			157.00

Item Number	Description	1989-90 Plymouth Budgeted	1989-90 Ashland Budgeted	School Board's Recomm.
213	Life Ins.			63.00
214	Workmen's Comp.			79.00
222	Retirement			261.00
260	Unemployment Ins.			49.00
	Total	$	$	$ 17,301.00
1200	**Special Program**			
110	Salaries	$ 77,322.00	$ 35,140.00	$ 108,279.00
120	Aides, Tutor, Asst.	29,414.00		36,730.00
211	Health Ins.	17,760.00	3,378.00	26,355.00
212	Dental Ins.	375.00		939.00
213	Life Ins.	122.00		191.00
214	Workmen's Comp.	451.00	630.00	974.00
222	Retirement	1,119.00	1,057.00	1,971.00
260	Unemployment Ins.	240.00	210.00	343.00
290	Longevity	600.00		400.00
310	Cont. Svc/Legal	800.00	19,765.00	5,500.00
390	Eval./Testing	1,500.00		1,500.00
440	Repair & Maint.	50.00	70.00	50.00
452	Rental of Equip.	725.00		725.00
532	Postage			202.00
569	Tuition	23,671.00	10,518.00	263,215.00
580	Travel		222.00	
610	Supplies	600.00	519.00	600.00
615	Software	400.00		194.00
630	Textbooks	625.00	260.00	625.00
633	Workbooks	600.00		600.00
640	Subs & Periodicals		56.00	90.00
741	New Equipment		470.00	
742	Replacement of Equip.		814.00	
	Total	$ 164,510.00	$ 76,678.00	$ 449,483.00
1270	**Gifted & Talented**			
110	Salaries	$ 3,129.00	$	$ 3,336.00
211	Health Ins.	510.00		1,359.00
212	Dental Ins.	14.00		43.00
214	Workmen's Comp.	13.00		13.00
222	Retirement	78.00		78.00
260	Unemployment Ins.	5.00		12.00
270	Course Reimbursement	73.00		339.00

Item Number	Description	1989-90 Plymouth Budgeted	1989-90 Ashland Budgeted	School Board's Recomm.
310	Contracted Svc.	412.00		1,520.00
320	Prof. Books & Mags.	168.00		211.00
532	Postage			55.00
550	Printing			165.00
580	Travel	56.00		137.00
610	Supplies	292.00		635.00
810	Dues	14.00		35.00
	Total	$ 4,994.00	$	$ 7,938.00
1300	**Vocational Program**			
110	Salaries	$ 317,590.00	$	$ 182,097.00
120	Aides, Tutors	22,751.00		27,518.00
211	Health Insurance	42,567.00		31,522.00
212	Dental Insurance	1,500.00		1,377.00
213	Life Insurance	87.00		143.00
214	Workmen's Comp.	1,407.00		1,424.00
222	Retirement	3,971.00		2,585.00
260	Unemployment Ins.	588.00		441.00
290	Longevity	5,795.00		2,920.00
310	Contracted Service	4,000.00		4,000.00
440	Repairs Equip.	6,350.00		3,900.00
450	Rental (van)	4,140.00		5,865.00
513	Field Trips	150.00		
610	Supplies	12,696.00		10,000.00
611	Audio Visual	230.00		
615	Computer Software	150.00		681.00
630	Textbooks	636.00		1,078.00
633	Workbooks	729.00		547.00
640	Periodicals	202.00		
741	New Equipment	200.00		
742	Replace. Equip.	1,622.00		1,070.00
	Total	$ 452,747.00	$	$ 277,168.00
1410	**Co-Curricular Activities**			
110	Refs Salaries	$ 13,660.00	$	$ 16,755.00
120	Coach Salaries	69,974.00	17,457.00	73,439.00
130	Yearbook, Play, Etc.	22,523.00		21,079.00
214	Workmen's Comp.	388.00		633.00
222	Retirement	1,008.00	200.00	1,011.00
310	Contract Serv	3,100.00	6,800.00	3,100.00

Item Number	Description	1989-90 Plymouth Budgeted	1989-90 Ashland Budgeted	School Board's Recomm.
440	Repair Maint Serv	5,500.00	500.00	5,000.00
452	Rental Equip	500.00		500.00
513	Field Trip Admin	500.00		
520	Student Ins.	1,312.00		1,400.00
540	Advertising	350.00		
550	Printing	800.00		
580	Travel (Workshop)	3,920.00	200.00	4,050.00
610	Supplies	19,060.00	1,700.00	21,053.00
741	New Equipment	9,072.00	300.00	11,094.00
742	Replace Equip	9,700.00	800.00	9,940.00
810	Dues & Fees	2,940.00	800.00	3,000.00
	Total	$ 171,318.00	$ 30,068.00	$ 172,054.00
1600	**Adult Cont. Ed.**			
550	Printing, Binding	$	$	$ 1,000.00
800	Evening Enrich	800.00		800.00
	Total	$ 800.00	$	$ 1,800.00
2114-370	**Register Acct.**	$ 350.00	$	$ 350.00
2122	**Guidance Service**			
110	Counselor Salaries	$ 68,904.00	$ 10,534.00	$ 96,676.00
211	Health Insurance	5,849.00	1,719.00	11,449.00
212	Dental Insurance	250.00		470.00
214	Workmen's Comp.	294.00	63.00	654.00
222	Retirement	762.00	171.00	1,046.00
260	Unemployment Ins.	84.00	52.00	147.00
290	Longevity	1,000.00		1,000.00
330	Contracted Svc.		444.00	
360	Testing	640.00		1,367.00
440	Repair & Maint Ser	1,095.00		300.00
532	Postage	100.00		100.00
610	Supplies	1,000.00	18.00	900.00
615	Software	350.00		
630	Textbooks		74.00	400.00
633	Workbooks			300.00
742	Replace Equip.		200.00	
	Total	$ 85,627.00	$ 14,243.00	$ 114,809.00
2123-360	**Group Testing**			
361	GED Testing	$ 250.00	$	$ 250.00

Item Number	Description	1989-90 Plymouth Budgeted	1989-90 Ashland Budgeted	School Board's Recomm.
2129-110	**Guid. Sec. Sal.**	$ 27,295.00	$ 2,388.00	$ 31,016.00
211	Health Ins.	3,084.00		6,191.00
213	Life Ins.	131.00		313.00
214	Workmen's Comp.	116.00		210.00
222	Retirement	690.00	100.00	689.00
260	Unemployment Ins.	84.00		98.00
290	Longevity	300.00		300.00
	Total	$ 34,042.00	$ 2,488.00	$ 39,067.00
2130	**Health Services**			
2132-330	**Medical Fees (Dr.)**	$ 1,250.00	$	$ 1,650.00
2134-110	**Nurse's Salary**	22,154.00	8,278.00	22,153.00
211	Health Ins.	4,269.00	826.00	4,830.00
212	Dental Ins.	62.00		157.00
214	Workmen's Comp.	48.00	41.00	152.00
222	Retirement	124.00	134.00	243.00
260	Unemployment Ins.	21.00	27.00	49.00
270	Course Reimbursement	100.00	37.00	1,224.00
290	Longevity	300.00		600.00
330	Contract Serv.		318.00	
440	Repair & Maint Svc	75.00	37.00	
522	Liability Ins.			70.00
610	Health Supplies	349.00	185.00	420.00
615	Software		92.00	
630	Textbooks		28.00	
640	Periodicals		17.00	
742	Replace Equip.		140.00	799.00
	Total	$ 29,614.00	$ 10,782.00	$ 32,347.00
2143	**Psych. Services**			
310	Contracted Svs	$ 20,000.00	$	$ 21,200.00
2150	**Speech/Audio Svs**			
2152-110	Salaries	$ 5,538.00	$	$ 7,306.00
120	Aide	636.00		
211	Health Ins.	632.00		1,449.00
212	Dental Ins.	25.00		47.00
213	Life Ins.	3.00		
214	Workmen's Comp.	26.00		49.00
222	Retirement	61.00		

Item Number	Description	1989-90 Plymouth Budgeted	1989-90 Ashland Budgeted	School Board's Recomm.
260	Unemployment Ins.	9.00		49.00
270	Course Reimb.	40.00		337.00
	Total	$ 7,441.00	$	$ 9,237.00
2190	**Other Support Services**			
390	Assemblies	$	$	$ 500.00
2210	**Improve. Instr.**			
110	Summer Curric.	$ 759.00	$	$ 5,471.00
2212	**Extended School Year**			
110	Salaries			5,000.00
214	Workmen's Comp.			34.00
222	Retirement			54.00
320	Instr. Program			2,000.00
2213-270	Course Reimb.	12,000.00	373.00	16,000.00
	Total	$ 12,759.00	$ 373.00	$ 28,559.00
2220	**Education Media**			
2221-110	Supervision Salary	$ 32,548.00	$ 10,534.00	$ 32,548.00
111	Aide Salaries	12,614.00		
211	Health Ins.	3,658.00		4,830.00
212	Dental Ins.	62.00		157.00
213	Life Ins.	29.00		
214	Workmen's Comp.	97.00	52.00	223.00
222	Retirement	182.00	171.00	357.00
260	Unemployment Ins.	42.00	26.00	49.00
290	Longevity	550.00		800.00
310	Contracted Svc.		148.00	3,000.00
440	Repairs & Maint.		260.00	
	Total	$ 51,535.00	$ 11,982.00	$ 41,964.00
2222-530	Telephone	$ 740.00	$	$ 700.00
610	Supplies	1,100.00	703.00	1,000.00
630	Books	10,000.00	1,850.00	9,715.00
640	Periodicals	2,200.00		2,200.00
741	New Equipment	4,872.00	370.00	605.00
	Total	$ 18,912.00	$ 2,923.00	$ 14,220.00

Item Number	Description	1989-90 Plymouth Budgeted	1989-90 Ashland Budgeted	School Board's Recomm.
2223	**Audiovisual**			
110	Salaries	$ 30,566.00	$	$ 30,565.00
211	Health Ins.	2,134.00		4,830.00
212	Dental Ins.	62.00		157.00
214	Workmen's Comp.	65.00		209.00
222	Retirement	170.00		333.00
260	Unemployment Ins.	21.00		49.00
290	Longevity	300.00		600.00
440	Repair & Maint Svs	800.00		800.00
453	Rental of Films	400.00		400.00
610	Supplies	1,820.00		800.00
630	Prerecorded Materials	2,500.00	555.00	2,260.00
741	New Equipment	1,000.00		1,000.00
742	Replace Equip.	800.00		800.00
310	Contracted Svs	800.00		
	Total	$ 42,619.00	$ 555.00	$ 42,803.00
2229-890	National Forest	$ 1,100.00	$	$ 1,100.00
2310	**School Board Services**			
870	Conting. Fund	$ 10,000.00	$	$
2311-110	Salaries	$ 6,700.00	$ 885.00	$ 6,700.00
522	Insurance	5,000.00		3,600.00
532	Postage	350.00	20.00	375.00
540	Advertising/Printing		476.00	350.00
580	Travel/Workshops	1,650.00	130.00	2,000.00
810	Dues & Fees		620.00	2,394.00
	Total	$ 14,900.00	$ 2,198.00	$ 15,419.00
2312-120	Sec./Dist. Clerk Sal.	$ 1,175.00	$	$ 1,175.00
2313-110	Dist. Treas. Salary	1,000.00		1,000.00
523	Fidelity Ins.	50.00		220.00
532	Postage	50.00		60.00
610	Supplies	50.00		50.00
2314-110	Moderator Salary	75.00		75.00
380	Ballot Clerk Fees	2,240.00		2,240.00
2315-380	Attorney's Fees	7,000.00	740.00	8,000.00
2317-380	Auditor's Fees	1,200.00	962.00	2,835.00
2319-380	Census Taker Fees	275.00	148.00	
610	Census Cards	160.00		
	Total	$ 13,275.00	$ 1,850.00	$ 15,655.00

Item Number	Description	1989-90 Plymouth Budgeted	1989-90 Ashland Budgeted	School Board's Recomm.
2320	**Office of Supt.**			
351	SAU Expenses	$ 75,649.00	$ 15,733.00	$ 149,464.00
2330	**Special Area Adm**			
110	Voc.Dir/Study Svc	$ 76,831.00	$	$ 93,667.00
211	Health Ins.	8,537.00		9,660.00
212	Dental Ins.	250.00		313.00
214	Workmen's Comp.	324.00		630.00
222	Retirement	842.00		1,007.00
260	Unemployment Ins.	84.00		147.00
290	Longevity	400.00		400.00
291	LTD	510.00		604.00
440	Repairs & Maint	500.00		600.00
532	Postage	325.00		350.00
610	Supplies	1,000.00		1,000.00
810	Dues	155.00		155.00
	Total	$ 95,612.00	$	$ 108,533.00
2390	**Other Support Services**			
110	Voc Sec Salary	$ 15,396.00	$	$ 21,821.00
211	Health Ins.	3,049.00		4,179.00
212	Dental Ins.			157.00
213	Life Ins.	75.00		115.00
214	Workmen's Comp.	66.00		148.00
222	Retirement	392.00		487.00
260	Unemployment Ins.	42.00		49.00
290	Longevity	300.00		300.00
	Total	$ 20,510.00	$	$ 27,256.00
2410	**Office of Principal**			
110	Prin. & Asst. Salary	$ 91,912.00	$ 16,638.00	$ 104,114.00
211	Health Ins.	8,537.00	1,719.00	5,367.00
212	Dental Ins.	250.00		313.00
214	Workmen's Comp.	388.00	107.00	700.00
222	Retirement	1,006.00	353.00	1,118.00
260	Unemployment Ins.	84.00	52.00	98.00
270	Course Reimb.	1,460.00		1,460.00
290	Longevity	400.00		400.00
291	LTD/TSA	609.00		742.00
330	Contracted Svc.		1,610.00	

Item Number	Description	1989-90 Plymouth Budgeted	1989-90 Ashland Budgeted	School Board's Recomm.
440	Repairs & Maint	1,495.00		2,143.00
452	Rental Equip.	288.00		288.00
532	Postage	2,500.00	444.00	3,500.00
550	Printing	3,000.00		4,500.00
580	Workshops		185.00	
610	Supplies	5,000.00	850.00	6,000.00
742	Replace Equip.		296.00	
751	New Furniture			720.00
810	Dues	1,300.00	185.00	1,500.00
	Total	$ 125,226.00	$ 24,074.00	$ 132,963.00
2490	**Other Spt Svcs**			
110	Prin. Staff Salary	$ 45,492.00	$ 6,117.00	$ 70,413.00
211	Health Ins.	8,522.00		14,256.00
212	Dental Ins.			626.00
213	Life Ins.	1,137.00		358.00
214	Workmen's Comp.	203.00		472.00
222	Retirement	191.00		1,550.00
260	Unemployment Ins.	139.00		196.00
890	Graduation Exp.	1,850.00		2,200.00
	Total	$ 60,982.00	$ 6,117.00	$ 90,071.00
2542	**Operation Bldg**			
110	Custodial Sal.	$ 121,354.00	$ 16,948.00	$ 135,724.00
211	Health Ins.	10,213.00	1,247.00	9,971.00
212	Dental Ins.			939.00
213	Life Ins.	549.00		698.00
214	Workmen's Comp.	3,873.00	585.00	6,831.00
222	Retirement	1,299.00	624.00	1,125.00
260	Unemployment Ins.	353.00	78.00	392.00
290	Longevity	1,200.00		2,000.00
420	Water & Sewage	4,000.00	925.00	3,870.00
	Voc. Water & Sewage	1,140.00		700.00
431	Rubbish Removal	1,134.00	518.00	1,248.00
440	Repair & Maint.	33,608.00		66,400.00
441	Maint. Contract	24,131.00		
452	Rent Equipment	1,725.00		1,725.00
521	Property Ins.	15,722.00	4,070.00	15,960.00
531	Telephone/Voc.	12,723.00	1,665.00	10,000.00
580	Workshops/Travel	1,414.00		1,380.00

Item Number	Description	1989-90 Plymouth Budgeted	1989-90 Ashland Budgeted	School Board's Recomm.
610	Supplies	32,600.00	2,220.00	37,490.00
651	Natural Gas	700.00	37.00	3,645.00
652	Electric & Voc	95,746.00	8,140.00	89,220.00
653	Fuel Oil & Voc	35,727.00	6,290.00	35,000.00
730	Repairs Bldg.	15,220.00		15,387.00
742	Replace Equip.	19,969.00	1,370.00	13,000.00
	Total	$ 443,690.00	$ 45,907.00	$ 452,705.00
2543	**Care of Grounds**			
110	Park & Rec Salary	$ 37,569.00	$	$ 33,173.00
330	Contracted Svc.		1,370.00	
432	Snow Plowing	4,876.00	370.00	4,300.00
440	Repair & Maint	5,206.00		1,928.00
460	Building Improv	150.00		7,106.00
520	Ins. (Ski Area)	6,037.00		6,037.00
521	Ins. Vehicles	1,568.00		2,476.00
610	Supplies	12,290.00	370.00	9,359.00
652	Electricity	2,611.00		1,932.00
741	New Equipment	2,290.00		7,278.00
742	Replace Equip.	6,608.00		455.00
	Total	$ 79,205.00	$ 2,110.00	$ 74,044.00
2544	**Care of Equipment**			
330	Contracted Svc.	$	$ 7,325.00	$
440	Piano Tune/Repair	180.00	370.00	180.00
610	Supplies		1,850.00	
741	New Equipment		370.00	
	Total	$ 180.00	$ 9,915.00	$ 180.00
2546	**Security & Safety**			
110	Salaries	$ 10,265.00	$	$ 10,600.00
213	Life Ins.	47.00		56.00
214	Workmen's Comp.	324.00		526.00
260	Unemployment Ins.	42.00		49.00
	Total	$ 11,456.00	$	$ 11,231.00
2550	**Pupil Services**			
452	Voc. Van Trans.	$ 750.00	$	$ 750.00
656	Voc. Van Gas	700.00		805.00
	Total	$ 1,450.00	$	$ 1,555.00

Item Number	Description	1989-90 Plymouth Budgeted	1989-90 Ashland Budgeted	School Board's Recomm.
2552	**Transportation**			
513	Contracted Svcs.	$ 19,171.00	$ 10,295.00	$ 165,616.00
2553-513	Special Educ.	709.00	4,479.00	2,423.00
2554-513	Field Trips	360.00	1,100.00	388.00
2554-514	Challenge Trips	2,000.00		2,000.00
2555-513	Athletic Trips	27,056.00	4,800.00	30,000.00
524	Liability Ins.	1,133.00		1,133.00
	Total	$ 50,429.00	$ 20,674.00	$ 201,560.00
2622-890	**Study Committee**	$ 3,043.00	$	$
4600	**Bldg. Improve.**			
460	Repair to Bldg.	$ 288,256.00	$	$
5000	**Other Outlays**			
5100	**Dept. Services**			
830	Redemption Princ	$ 132,000.00	$	$1,200,000.00
840	Interest Princ.	11,435.00		
	Total	$ 143,435.00	$	$1,200,000.00
5240	**Food Service**			
440	Repair & Maint.	$ 2,382.00	$	$ 2,400.00
610	Supplies	424.00		600.00
742	Replace Equip.	300.00		
880	Food Srvc Loan	3,400.00		31,611.00
	Total	$ 6,506.00	$	$ 34,611.00
5241-110	Food Dir Salary	$ 28,220.00	$	$ 29,913.00
211	Health Ins.	6,162.00		4,830.00
212	Dental Ins.	123.00		157.00
214	Workmen's Comp.	960.00		1,484.00
260	Unemployment Ins.	42.00		49.00
290	Longevity	2,143.00		2,143.00
291	LTD	225.00		212.00
	Total	$ 40,177.00	$	$ 38,788.00

Item Number	Description	1989-90 Plymouth Budgeted	1989-90 Ashland Budgeted	School Board's Recomm.
5242	**Food Dispensing**			
211	Health Ins.	$ 3,162.00	$	$
212	Dental Ins.	63.00		
290	Longevity	400.00		
	Total	$ 3,625.00	$	$
TOTAL DISTRICT FUNDS		$3,674,799.00	$ 607,558.00	$5,205,414.00
TOTAL STATE & FEDERAL FUNDS		90,782.00		89,400.00
GRAND TOTAL		$3,765,581.00	$ 607,558.00	$5,294,814
FEDERAL PROGRAMS				
	Block Grant	$ 4,982.00	$	$ 3,600.00
	Handicapped	7,000.00		7,000.00
	Disadvantaged	10,000.00		10,000.00
	Other State & Federal Funds	51,000.00		51,000.00
	Rg. Voc Education	15,000.00		15,000.00
	Adult Basic Ed.	2,800.00		2,800.00
	Total	$ 90,782.00	$	$ 89,400.00

Pemi-Baker Regional School District
1990-1991 Revenue Data

	Co-Op Budget 1989-1990 Adopted	1990-1991 Estimated
REVENUE FROM STATE SOURCES		
School Building Aid	$	$ 660,000.00
Driver Education		4,800.00
Catastrophic Aid		103,862.00
Gas Tax Refund		1,000.00
Expense Reimbursements	6,000.00	
REVENUE FROM FEDERAL SOURCES*		
Vocational Education		32,000.00
Block Grant (Chapter II)		3,600.00
National Forest Reserve		1,100.00
LOCAL REVENUE OTHER THAN TAXES		
Tuition		166,500.00
Earnings on Investments		10,000.00
Pupil Activities		8,000.00
Hot Lunch Loan		1,700.00
Other District Co-Op Budgets	8,000.00	
OTHER STATE/FEDERAL/FOUNDATION FUNDING	1,000.00	51,000.00
Total School Revenues & Credits	15,000.00	1,043,562.00
District Appropriation	62,640.00	5,294,814.00
DISTRICT ASSESSMENT	$ 47,640.00	$4,251,252.00

* Must be same amount shown on expenditures side of budget.

Town of Holderness
Real Estate Assessments
as of
April 1, 1989

Owner	Value
ABBOTT, MARION	8450 MH
ACKLEY, ETHEL G	106100
ACKLEY, ETHEL G	65050
ADAMS, FLETCHER W & KATHLEEN ET AL	132250
ADAMS, FLETCHER W	19350
ADAMS, HAROLD	0 MH
ADRIANCE, VANDERPOOL & BARBARA H	102750
AGUILAR, FRANCIS J & GILLIAN M	204950
AHERN, HENRY D & ERMA T	91850
ALBONIZIO, NICHOLAS R & DIANE L	111750
ALLEN, MARTIN A & MILDRED F	199300
ALLEN, RICHARD A	200
ALLEN, STEVEN & LINDA	10100 MH
ALLENBY, BRADEN R & CAROLYN J	9250
ALLYN, DOROTHY	55500
ALOHA ASSOCIATES	88500
ALVORD, GEORGE C	276600
ALVORD, JAMES B	171850
ALVORD, JAMES B	200650
AMBROSE LAND CO, INC	2781 CU
AMSDEN, PAUL & MARY	90500
ANABLE, ALBERT E & JOANNE S	172350
ANDERSEN, OLAV T & RUTH S	131800
ANORE & COLETTE INC	7450
ANDREWS, ROLAND B & PATRICE	103875 CU
ANORIEFSKI, GREGORY B & THERESA	76100
ANTHONY, ALEXANDER & MARGARET J	81000
ANZIVINO, BERNICE	42500
ARCHFIELD, AUGUSTUS T	88200
ARNSDORFF, LORETTA	4950 MH
ASHLEY, JANE	45900
ASQUAM LAKES CORP	44750
ASQUAM LAKES CORP	156100
AUSTIN, CHRISTINE M	7450 MH
AVERY, FRANK K & EVA M	13700
AVERY, MAURICE W & MADELINE S	3000
AVERY, RICHARD P & IVIS M	21400
AVERY, THOMAS	6150
AVERY, THOMAS J	100
AYERS, FRANCES C	96200
AYERS, ROBERT F & ELIZABETH A	24150 MH
AYOTTE, ROBERT & ROBERTA	77950
AZIZ, JAVAID	3105 CU
BAERT, JAMES R & NORINE A	71750
BAILEY, CLARENCE W & M EUGENIA	101400
BAILEY, KENNETH & DORIS ET AL	52500
BAILEY, KENNETH E & ELEANOR	15550
BAILEY, LINDA E	15350
BAKER, BENJAMIN A & INGER W	24200 MH
BAKER, EDWIN C JR & LOUISE	83450
BAKER, LOREN E & LINDA M	65200
BALL, CHRISTOPHER J & PAMELA H	76700
BAMFORD, STEPHEN R & DONNA R	127900
BARBER, ALVIN M & CAROL	93650
BARDELL, CLARENCE J & SARA	43000
BARKER, NATHANIEL C	71000
BARLOW, KEVIN J & SUSAN S	78050
BARLOW, KEVIN M & JOAN P	60650
BARNARD, ALAN & JANICE M	4850
BARNARD, ALAN & JANICE M	4850
BARNES, A MACCLELLAN	13200
BARNES, A MACLELLAN	13200
BARNES, BRENDA-LUQUER	50550
BARNES, WILLIAM S & MARY W	103410 CU
BARNES, WILLIAM S & MARY W	79 CU
BARNES, WILLIAM S & MARY W	197 CU
BARRY, ELLEN G	214578 CU
BARTH, WILLIAM	7850 MH
BARTHOLOMEW, D ARTHUR & PRISCILLA	46950
BASS, IVAN K & JANIS H	92750
BATCHELDER, JAMES R & PENNY L	62200
BATCHELDER, ROCKWOOD M & NORMA	67350
BATES, ANN M	12450 MH
BAYBERRY FARM INC	22350
BEARD, BRIAN R & CAROLYN L	75850
BECK, GERALD R & JUDITH A	91850
BECK, PAUL R & NANCY G	116400
BEENHOUWER, OWEN & LILLEMOR	500
BEESON, LAWRENCE E & SUSAN B	58550
BEIJ, PIERCE H & KATHRYN S	116750
BEIJ, PIERCE H & KATHRYN S	32450
BEIJ, PIERCE H & KATHRYN S	17800
BELLAUD, JEAN D	15450
BELLAUD, JEAN D	26950
BELYEA, JEFFREY S & BETTY S	54600
BENEDIX, HAROLD E & CLAIRE O	24500
BENNETT, ELLEN F D	34100
BENNETT, ELLEN F.D.	36929 CU
BENNETT, MILES N & MARY ELIZABETH	67350
BENNETT, RICHARD A & PATRICIA	65300
BENNETT, RICHARD A & PATRICIA	9150
BENSCH, MICHAEL B, TRUSTEE	9850
BENSCH, MICHAEL B, TRUSTEE	7450
BERCURY, SHAUN D	23750
BERGEN, NANCY	156700
BERGERON, ROBERT F & JEAN A	76300
BETTENCOURT, ALBERT & ELINOR	124550
BIEDERMAN, R SCOTT	143850
BIRD, J KENT	47550
BISHOP, SCOTT B	5850 MH
BLADT, WILLIAM & HELEN	11800
BLADT, WILLIAM C & HELEN	80600
BLAHA, BARBARA A & AGNES C	50550
BLAIR ROAD PARTNERSHIP	85600
BLAIR, RICHARDSON	94200
BLAISDELL, ARLO C & MARY A	12400
BLAKE, DONALD	0 MH
BLENKHORN, DAVID C & SUSAN H	60450
BLOOM, MIMI	42100
BLOOM, MIMI	16000
BLOOM, MIMI	3650
BLOS, PETER	97870 CU
BLOS, PETER	9650
BLOS, PETER & BETSY T	7000
BLOS, PETER & BETSY T	38300
BLUHM, BERNARD W JR & KATHLEEN M	52700
BOGIGIAN, DEBORAH A	22800 MH
BOIVIN, RONALD & RUTH	10650 MH
BOREYKO, JOHN & VICTORIA	117600
BORGES, MANUEL M JR & DARLENE I	7150
BOUDREAU, GARY G & DORA R	85150
BOURNE, JONATHAN F	147250
BOURQUE, JOSEPH M	11650
BOWDEN, FREDERICK P INC	9800
BOWDEN, FREDERICK P INC	608750
BOYCE, MRS LINDEN	0 MH
BOYD, THOMAS C & ANN L	92400
BOYD, WALTER T	76700
BRADFORD, GAIL N	7950
BRAMLEY, ROBERT G & KATHLEEN M	94500
BRAYSHAW, DONALD & EVELYN	22550
BRAYSHAW, DONALD & EVELYN	7100
BRESNAHAN, THOMAS & ELAINE	69200
BRETON, HEATHER	7750 MH
BRICKMAN, GLEN A	46100
BRISTER, JOHN D	19400
BRISTER, JOHN D	12700
BRODERIC, STUART & AUDREY	83800
BRONWELL, JAMES A	92000
BROOKS, JOHN D & BRENDA L	10150
BROWN, ALLAN R & CAROLYN	96150
BROWN, EARLE F & MARGUERITE C	104600
BROWN, ERNEST E & IDA P	26600
BROWN, FRANK E & WANDA L	6300 MH
BROWN, FREDERICK E	84950
BROWN, FREDERICK E	82200
BROWN, FREDERICK E	175050
BROWN, FREDERICK E	111100
BROWN, FREDRICK	74300
BROWN, FREDRICK	815250
BROWN, HERBERT N & ELIZABETH	95500
BROWN, MARTIN	66250
BROWN, ROGER S & EDITH C	69600
BROWN, STEPHEN M & J THOMPSON	113750
BROWN, WALTER R	19650 MH
BRYANT, ROBERT S & JANET L	26633 CU
BUCKLAND, ALIDA & LEE	17950 MH
BUCKLAND, JAMES L & BARBARA E	133350
BUCKLAND, JAMES	28050
BUCKLAND, JAMES	88800
BUCKLAND, MARY E	12200 MH
BUCKLAND, ROBERT A & KATHLEEN	8650 MH
BUCKLEY, FRANCES M	66400
BUELL, JEANNETT D.F.	7300
BUGBEE, RUTH ALLEN	81100
BURHOE, TRACEY	8200 MH
BURLEIGH LAND LIMITED PARTNERSHIP	400
BURLEIGH LAND LIMITED PARTNERSHIP	650
BURLEIGH LAND LIMITED PARTNERSHIP	146950
BURLEIGH LAND LIMITED PARTNERSHIP	594 CU
BURLEIGH LAND LIMITED PARTNERSHIP	527 CU
BURLEIGH LAND LIMITED PARTNERSHIP	14580 CU
BURLEIGH LAND LIMITED PARTNERSHIP	67935 CU
BURLEIGH LAND LIMITED PARTNERSHIP	39150 CU
BURLEIGH LAND LIMITED PARTNERSHIP	108 CU
BURLEIGH LAND LIMITED PARTNERSHIP	554 CU
BURLEIGH LAND LIMITED PARTNERSHIP	8700
BURLEIGH LAND LIMITED PARTNERSHIP	82966 CU
BURLEIGH LAND LIMITED PARTNERSHIP	690 CU
BURLEIGH LAND LIMITED PARTNERSHIP	1134 CU
BURLEIGH LAND LIMITED PARTNERSHIP	1295 CU
BURRILL, STEVE & DIXIE	74300
BURRILL, STEVEN E & DIXIE L	15950
BURROWS, STEVEN N & DOREEN J	53500
BUSHAW, PHILIP & WENDY	7200 MH
BUTLER, GEORGE	135900
BUTLER, GEORGE T	62952 CU
BUTLER, GEORGE T	250317 CU
BUTLER, RICHARD & FLORENCE	769 CU
BUTLER, RICHARD & FLORENCE	23307 CU
BYAM, MARTHA A	92300
BYRON, BARRY J & JANE E	62400
C N BROWN CO	69300
CALARESE, PAUL & JOAN M	36200
CALLAHAN, DEBORAH	2450
CALLEY, RICHARD & CAROLYN M	71450
CAMPBELL, LILLA	50550
CANNEY, CHERYL	9000 MH
CARDOSI, NANCY	197950
CAREY, PAMELA	48350
CAROSELLI, GENE & FRANCINE	47800
CARSON, JOSEPH T & RICHARD O	36750
CARSON, RICHARD O & YVONNE M	50150
CAVESE, KATHLEEN A	71300
CENTRAL DISTRIBUTORS	366660
CHABOT, ANDRE & THERESA	159750
CHABOT, ANDRE F & THERESA B	52050
CHADDERTON, KENNETH & SUSAN J	25600
CHAMBERLAIN, HELEN M	45450
CHAMBERLAIN, STANLEY & PENNY	9600 MH
CHAMPNEY, CLIFFORD R & LORRAINE E	29350 MH
CHAMPNEY, ROGER E & PAULINE B	18700
CHASE, DEBRA L	29400
CHASE, MARY E	84100
CHEETHAM, RICHARD & MARJORIE	12700
CHEETHAM, RICHARD & MARJORIE	18350
CHENARD, PETER	74700
CHESLEY, LAWRENCE P & CAREN J	67950
CHEVALIER, BRUCE & ERIKA	13200
CHOATE, ARTHUR O, TRUSTEE	162050
CHOATE, ARTHUR O, TRUSTEE	6950
CHOATE, THOMAS & JANE	310900
CHONG, PENG-KHUAN	109350
CICCO, MICHAEL JR & BEVERLY	83500
CIRINCONE, BARBARA A	71200
CIULLO, ANTHONY J & CAROL J	9600
CLAPPER, WILLIAM & RUTH H	6400
CLARK, JOSEPH L	72200
CLARK, PETER L & MADELINE A	38850
CLINTON, ANNE-LOUISE	50550
CLOSSON, DAVID D & MILDRED C	18100
CLOSSON, DAVID D & MILDRED C	16700
CLOSSON, DAVID D & MILDRED C	74600
CLOSSON, H TERRY	76450
CLOSSON, H TERRY	20850
COLE, JAMES A & DEBORAH	86500
COLE, OLIVER G	51450
COLLAGAN, BRIAN R	90350
COMEAU, ARTHUR G & GERALDINE	0
COMEAU, CHESTER L	43300
CONDON, SALLY A	11950
CONKLIN, NANCY	80600
CONKLING, NANCY W	191050
CONNARY, STEPHEN D	1500
CONNERY, ANDREW R & KATHLINE	63150
CONNERY, ANDREW R & KATHLEEN	10550
CONNORS, BARRY M & PAMELA K	49500
CONOVER, BEATRICE K	103950
CONOVER, BEATRICE K	102900
COOK, JOHN F	40250
COOK, JOHN F	47650
COOLIDGE, HAROLD J	236650
COOLIDGE, PETER	41500
COOLIDGE, THOMAS R	74150
COOPER, WILLIAM S & MARJORIE	7200
CORLESS, ROBERT J & FRANCES E	81198 CU
CORRINGHAM, THERESA A	12000 MH
COTE, EDWARD E JR	18200
COTE, EDWARD E JR	2550
COTE, EDWARD E JR	9550
COTE, RICHARD I & HELEN A	5350 MH
COUGHLIN, KENNETH F & JOANN	69250
COURSEY, C EARLE & BETTY J	119500
COURSEY, C EARLE	9550
COURSEY, C EARLE	2350
COURSEY, DAVID E	2350
COURSEY, ROBERT W	2300
COURSEY, ROBERT W	18400
COURSEY, STEVEN R	2300
COURSEY, SUSAN E	2450
COURT, DAVID & TAMMY	7700 MH
COURT, DAVID E & JEANNINE H	28650
COWAN, NEIL A & LINDA C	56400
COYNE, MONUTH	0 MH
CRANDALL, AUDREY J & CLAUDIA	40050
CRANE, DR HENRY D & EMILY T	5850
CRANE, DR HENRY D & EMILY T	45950
CRANE, FRANCIS A & MARY	11950
CRANE, WILLIAM E & FRANCIS A	5350
CRAWFORD, JAMES W & PALMER, SARAH	226150
CRAY, RICHARD H & CAROL A	80250
CRIPPS, GARY	45600
CROMWELL, CHARLES H III & DREWRY W	149450
CROWELL, MICHAEL & MARGARET A	72400
CROWLEY, MARY ELLEN ESTATE	120250
CUMMINGS, CHARLES H JR	106750
CUMMINGS, CHARLES H JR	54700
CUMMINGS, PATRICIA M	35700
CUMMINGS, RAYMOND C & ROSALIE M	25800 MH
CURRIER, BERTRAM K & PATRICIA	98600 MH
CURRIER, BERTRAM K & PATRICIA	17500
CURRIER, BERTRAM	40100
CURRIER, BERTRAM	15950
CURRIER, BERTRAM K & PATRICIA A	41900
CURRIER, DANIEL	8250
CURRIER, DOROTHY A	21850
CURRIER, LAURIE M	8250
CURRIER, LYNN	10400
CURRIER, LYNN	10450
CURRIER, LYNN	10650
CURRIER, MARY	85150 MH
CURRIER, MICHAEL & STEVEN & LYNN	9950
CURRIER, MICHAEL D	53650
CURRIER, MICHAEL	11000
CURRIER, MICHAEL	10650
CURRIER, RANDOLPH W & KAREN J	46950
CURRIER, RICHARD & BARBARA C	47800 MH
CURRIER, RICHARD L	66500
CURRIER, RICHARD D	52700
CURRIER, STEPHEN W	56350
CURRIER, STEVEN D	34550
CURRIER, STEVEN	356 CU
CURRIER, STEVEN	10400
CURRIER, STEVEN	10550
CURRIER, VICTOR & LISA	48700
CUSHING, WILLIAM G & JACQUELINE	72650
CUSTANCE, ROBERT W & RUTH	130200
D'AMBROSIO, PATRICK V & AGNES	26500
D'ARRIGO, STEPHAN V & CATHERINE	85550
D'ELIA, ROBIN SPEAS	31050
D'ELIA, WARD	3100
D'ELIA, WARD C	97850
DAIGNEAULT, JEFFREY P & CYNTHIA L	137450
DAIGNEAULT, PETER	117800
DAIGNEAULT, THOMAS W & SALLY	74050
DAIGNEAULT, THOMAS W & SALLY M	116750
DAIGNEAULT, THOMAS W	5900
DAIGNEAULT, THOMAS W	96900
DAIGNEAULT, THOMAS W	67850
DAIGNEAULT, THOMAS & BROWN FRED	54150
DAIGNEAULT, TIMOTHY M & SUSAN	123900
DAILY, WILLIAM J & NANCY D	182900
DALLEY, JAMES E JR & NANCY	71000
DANA, EVANGELINE W	67470 CU
DANIEL, RICHARD H	51550
DANIEL, RICHARD M JR	8850
DARTMOUTH COLLEGE	310525
DAVENPORT, RICHARD R	25000
DAVENPORT, RICHARD R	43100
DAVENPORT, RICHARD R	62900
DAVENPORT, RICHARD R	10350
DAVIE, HELEN M	150500
DAVIE, HELEN M	30100
DAVIE, HELEN M	113050
DAVIS, LARRY & PATSY	31050 MH
DAY, ROBERT F & JEAN A	59800
DBHG ASSOCIATES	193550
DEACHMAN, ROSS V & NANCY S	55250
DEANGELIS, GEORGE & MARILYN A	76300
DEARBORN, JUDITH J	98104 CU
DEARBORN, JUDITH J	18300
DECKER, HARRY C & LYNN	54650
DECKER, HARRY C & LYNN	36000
DECRISTOFARD, MILDRED	28450
DEERWOOD CAMP INC	1014400
DEFLAMINIS, EDITH M	29150
DEFOREST, ELLEN K	142300
DEFOREST, ELLEN K	27650
DEMARCO, DOMINIC & DOROTHY	22400
DEMBIEC, SARA-JANE	91100
DEMBIEC, SARA-JANE	22800
DEMBIEC, WILLIAM F & SARA-JANE	76600
DEMERS, CORINNE	113500
DEMERS, JEANNE & ANDREW	109850
DEMILLE, WILLIAM C & EMILY	19550
DENISON, ROBERT H	69150
DENISON, ROBERT H	73750
DENISON, ROBERT H	217650
DENNEHY, JOHN J & CAROL A	50900
DERUVO, NICHOLAS J & MADELYN	11100
DESANTIS, WILLIAM & MARCIA	4250 MH
DESLODGE, STEPHEN R & JAYNE	1650
DESLODGE, STEPHEN R & JAYNE	35100
DESROSSIERS, RICHARD F JR	34400
DESROSSIERS, RICHARD F JR	20750
DEVINO, NANCY	2450 MH
DEWITT, REGINALD & PHYLLIS	42350
DIAMOND NORTH CORP	137150
DIAMOND, SOTERIOS & LEE	15450
DICEY, MARY J	0 MH
DICKINSON, PAUL K & ANNE L	38550
DIETZ, HOPE K	76300
DINSMORE REALTY TRUST	94800
DIPADLO, RITA	56550

DOGGETT, EDWARD M	43000
DOGGETT, JOAN	82500
DOHERTY, DAVID W	90850
DONLON, DONNA M	8400
DONOGHUE, MARK T & ROSANNA A	60750
DOPKIN, JOHN	8600
DOUGLAS, CARRIE	22050
DRANCHAK, STEPHEN M	8950
DRANCHAK, STEPHEN M	101800
DRISCOLL, DAVID P & PATRICIA	9100
DUBA, EDWARD F & SUZANN V	7850
DUBACH, FRANZ & RUTH M	76150
DUDA, THOMAS E & JUDITH A	67850
DUNKEL, DAVID L & SUSAN A	90200
DUNLEAVY, MICHAEL L & MARY L	45450
DUNN, WILLIAM & SHARON	57300
DUNNELL, ELLEN F	18900
DUNNELL, JACOB	42850
DUNNELL, JACOB	36929 CU
DUNNELL, WILLIAM W III	36929 CU
DUPONT, GENE P & VALERIE A	39350
DUPUIS, DAVID F & CATHY A	79800
DURGIN, MARY E	55600
DURGIN, MARY E	64400
DURRETT, BRYAN P	243700
DUSSAULT, JOSEPH P & KENDRA A	101200
DUSSAULT, ROBERT T & GLORIA	90100
DUSSAULT, ROBERT T & GLORIA	14150
DUSSUALT, THOMAS & CYNTHIA	85850
DUVAL, NANCY	12700
EAGAN, EARLINE F	4400 MH
EAMES, ROBERT & CYNTHIA A	57500
EARL, WILSON N & MARGARET L	35050 MH
EASTMAN, BARRY	6950
EASTMAN, BARRY G	43450
EATON, BRAD	64750
EBBS, LEWIS B & NORMA E	70700
EDSON, JAMES W (MR & MRS)	4000
ELIASON, LOUISE A	29500
ELIASON, LOUISE A	3450
ELIASON, LOUISE A	5200
ELKS LODGE BPOE 2312	114850
EMERSON, DENLEY W	6350
EMERY, JAMES M & MELISSA B	7950
EMMONS, CHARLES JR	11700
ERBE, ELSBETH	14650
ERBE, ELSBETH	101900
ERBE, ELSBETH T	9300
ESTREMERA, CRUZ & PEDRO	32250
EVANS, JOHN H	63250
EVANS, KENNETH H & JENNIFER K	116850
EVERSOLE, DAVID M & JOAN M	74900
FABIAN, RICHARD V & GEORGENE W	99581 CU
FABIAN, RICHARD V & GEORGENE W	47550
FABIAN, RICHARD & GEORGENE	126 CU
FAGNANT, JOANN S	6700
FAGNANT, JOANN S	6700
FAGNANT, JOSEPH A L	5650
FAGNANT, JOSEPH A.L.	4400
FAGNANT, JOSEPH	27750 MH
FAGNANT, LEON	1300
FAGNANT, LEON L & JO ANN S	32800
FAHEY, EUGENE D & BARBARA B	74000
FAIRBANKS, MISS PAULINE S	60000
FAIRCLOUGH, MAE A	37150
FAIRCLOUGH, MAE A	4400
FARLEY, DAVID C	8200 MH
FARLEY, DAVID C & LOVDY	166400
FARMAR, FLORENCE+ARTHUR+MARJORIE	78500
FARMAR, FLORENCE+ARTHUR+MARJORIE	33800
FARMER, ARTHUR & MARY	6264 CU
FARNSWORTH, BETTY P TRUST	58300
FARRELL, RICHARD W & PRISCILLA G	84200
FARREN, PAUL V & MICHELE D	5300
FAZIO, PETER & ELIZABETH	46100
FEDERER, WENDY B & ALEXANDER	67900
FELDMAN, AVIS G	12850
FELDMAN, DR. MERRILL I	28950
FELLOWS, SALLIE D	27750
FELTON, EDWARD A	12850 MH
FIELD, FLORA R	88750
FIELD, RICHARD W	52500
FIELD, RICHARD W	9100
FILER, JOHN H	477350
FINCKE, GARY N	98850
FIRST CENTRAL BANK	128550
FISCHLER, MICHAEL	79850
FISHER, BARBARA E	42150
FISHER, RUDOLPH J	306850
FISHER, TIMOTHY O & AUDREY H	487000
FISK, HARRISON & IRMA	90750
FITTS, ARMAND P & LINDA R	76800
FITZ, WILLIAM R & NANCY H	50800
FLEISCHER, CARL M & GAIL E	80950
FLEMING, DAVID P & ELIZABETH	6450
FLENNIKEN, WAYNE H & JUDITH	72500
FLETCHER, ELIZABETH D	47200
FLYNN, KEVIN & BARBARA	106950
FOLYNE, ROBERT & HEATHER	18600
FORD, EDWARD R	700 MH
FORD, PATRICIA D & ROBERT W	27200
FORD, PATRICIA D & ROBERT W	18600
FORD, PATRICIA D & ROBERT W	31350 MH
FORMAN, DAVID A & JAQUELINE P	12650
FOX, JOHN & DOLORES M	6850
FRANCESCO, PETER S & SUSAN M	3850
FRANCESCO, PETER S & SUSAN M	2850
FRANCESCO, PETER S & SUSAN M	185000
FRANCESSO, LOUIS P & DOROTHY A	92450
FRANK, AUGUSTUS A & PATRICIA S	89900
FRASE, BRUCE C & RUTH L	353850
FRECHETTE, NORMAN A & CECILE M	4900
FREEDBERG, IRWIN M & IRENE L	15400
FREEDBERG, IRWIN M DR	67000
FREEDBERG, MILTON S & CARL H	12950
FRENCH, PETER	97800
FURMANICK, PETER J JR	22900 MH
GADD, THOMAS B	114050
GAFFNEY, THOMAS B	15700
GAFFNEY, THOMAS B	2100
GAGE, ROGER S	63300
GAGNE, RICHARD J & BARBARA	55900
GAGNON, A ROLAND	43950
GALL, FRED	2550 MH
GAMMONS, PHILIP E III	41100
GAMMONS, THOMAS E	61050
GARLAND, NANCY J	68050
GATELY, JOHN F	76900
GEHLING, ELIZABETH K	27950 MH
GELDHARDT, PETER & COLE, BEVERLY	38250
GEORGE, SUSAN A	49300
GIBSON, CYRUS F & JOANNE F	205200
GILL, MARY JOAN	44650
GLEN OAKS ASSOC	1361 CU
GLIDDEN, JOHN E & MARJORIE E	77700
GLIDDEN, JOHN L & YVONNE M	168850
GLIDDEN, JOHN L	9700
GLIDDEN, PAULINE E	38000
GOADE, MARY G	9050
GOODHUE, TUP	1800
GOODMUNDSON, GARY C & JANIS E	11000
GOODRIDGE, DONALD & MARILYN A	68050
GOODWIN, CLAUDIA	77350
GORDON, MARJORIE A	76950
GORDON, RICHARD L ESTATE	2000
GORDON, RICHARD L ESTATE	7100
GORMAN, JOHN A & ELAINE M	9750
GOSS, ALICE G	64800
GOSS, ALICE G	7250
GOSS, RUSSELL P	258600
GOULD, LILLI BELLE	192700
GRABIEC, JOHN F & HELEN	54300
GRADY, NANCY W	15300
GRADY, NANCY W ET AUX	172900
GRADY, NANCY W ET AL	31350
GRADY, ROBERT E & NANCY W	58400
GRADY, WILLIAM E & JUDITH C	133850
GRATON, ARNOLD JR	3550
GRATON, ARNOLD M & ELIZABETH A	93200
GRATON, DORIS I	4200
GRATON, MILTON S	8250
GRATON, MILTON S & DORIS	15900
GRATON, MILTON S	7650
GRATON, STANLEY & JANICE	53750
GRATON, STANLEY & JANICE	6650
GRATON, STANLEY E II	73000
GRAZIANO, ANTHONY	7600
GRAZIANO, ANTHONY	12700
GRAZIANO, ANTHONY	8300
GRAZIANO, ANTHONY	65150
GREASON, STEPHEN B & ELIZABETH	88450
GREENE, CARROLL C & ROWENA	8300 MH
GREENE, JAMES & ELLEN	133500
GREENE, STEVEN A & JANE A	47000
GREENE, STEVEN A & JANE A	19250
GREENLEAF, WALTER L ESTATE	9584 CU
GREENLEAF, WALTER L ESTATE	493 CU
GREENLEAF, WALTER L ESTATE	3183 CU
GREENWOOD, REGINALD & GERTRUDE	4800
GREENWOOD, REGINALD & GERTRUDE	45050
GREGG, DAVID EST.	32850
GREGG, ELLA C TRUST	254350
GREGG, ELLA C TRUST	9900
GREGG, SUSAN	15300
GREY, SCOTT A & LINDA J	187200
GREY, SCOTT A & LINDA J	7100
GREYTAK, THOMAS J	74800
GROSSMAN, JEROME H & BARBARA N	191050
GRUZ, JOHN & CHRISTEL	78650
GUION, RICHARD P & JEAN M	68400
GUYOTTE, ALPHONSE R & DOROTHY C	1701 CU
GUYOTTE, ROBERT C & NANCY E	87250
HAAN, ELSIE	32700
HAGERUP, WILLIAM E & MARGERY J	104200
HALE, DANIEL J	17550
HALE, LAURENCE C	58600
HALL, JAMES R & LAURA E	110650
HALL, LESTER I & LUCILLE M	31500
HALL, LESTER I & LUCILLE M	86700
HAM, FANNY C	8900
HAMERSMA, PETER	21250
HAMERSMA, PETER	13800
HAMMOND, EVERETT G & NORMA J	89400
HANAFORD, HAROLD C & FLORENCE M	64600
HANAFORD, HAROLD C & FLORENCE M	31550
HANAWAY, RICHARD J & ELIZABETH	115450
HANCE, PETER B & SARA N	79500
HANCOCK, ANDREW C & SHELLEY	16150
HANLON, JOHN D & JOAN L	63500
HANNAFORD, THOMAS HERBERT JR	306000
HANSEN, ALFRED H & KATHLEEN G	67450
HANSEN, EARL	75650
HANSON, ROBERT W JR	113400
HARLOW, PATRICIA	49950
HARMONY, RAYMOND F	9950
HARMONY, RAYMOND F	107300
HAROBED REALTY TRUST	115600
HARRIS, H RUSSELL	110900
HARRIS, HENRY U JR	492100
HARRIS, HENRY U & MARY J	1583 CU
HARRIS, MARY WEBSTER	29100
HARRIS, MARY WEBSTER	164000
HARRISON, STEVEN	55700
HART, JANE S	123700
HART, YING L	17650
HART,KATHERINE	43650
HARVEY, GEORGE W & JANET B	33400
HASELTINE, EDWARD J	16350
HASKELL, PHILIP C	60000
HASKELL, ROBERT E & MARY C	119250
HATCH, DEBORAH SMITH	61050
HAVLOCK, RICHARD & BETTY	6600 MH
HAVRE, PIERRE & JAN H	633100
HAVRE, PIERRE & JAN H	127100
HAWKINS, CLIFTON	65800
HAWKINS, EDWARD	25550
HAWKINS, KENNETH & THELMA	115300
HAWKINS, KENNETH R JR & JOYCE	41800
HAWLEY, FRANK & ALETHEA	150600
HAYES, JANICE E	4250
HAYES, MARJORIE S	31350
HEATH, ELIZABETH A	28050 MH
HEATH, HARRY L & LAURA M	22400 MH
HEATH, HARRY L & LAURA M	2400
HEATH, HARRY L & LAURA M	59400
HEATH, LESTER A	52550
HENDEL, PETER J & MARGARET	80900
HENDERSON, MRS HAROLD L	0 MH
HENDERSON, RUTH W	100550
HENDRICK, ROBT & BARBARA	147500
HENDRICK, SUSANNE	4250
HERBERT, DARLENE M	5500 MH
HEUVELINE, ANDRE E & COLLETTE L	29550
HEUVELINE, ANDRE F & COLETTE L	85350
HEUVELINE, ANDRE F & COLETTE L	17050
HEUVELINE, ANDRE F & COLETTE L	12700
HEUVELINE, PATRICK F & DEBRA	73950
HEWITT, CHARLES W	44700
HIAM, PETER & HELEN	450400
HICKEY, HELEN S	8950
HILL, A WALTER & DONNA K	193950
HILL, ALAN W & NANCY JEAN	124000
HILL, ROWENA E	50950
HILLIKER, EUGENE & MARY D	55000
HILLIKER, EUGENE & MARY D	14350
HIXON, PETER & PRISCILLA	68100
HODGE, DEAN P	122100
HODGE, DEAN P	7600
HODGES, ALISOUN A	60400
HODGES, JULIA E	60500
HOEFS, EDWARD R & DEBORAH	4350
HOERR, BARBARA	18700
HOGAN, JAMES J & ROBIN	105800
HOLDER, JOHN P JR	9250
HOLDERNESS GLEN ASSOC	316861 CU
HOLDERNESS SCHOOL	11900
HOLDERNESS SCHOOL	74950
HOLDERNESS SCHOOL	12800
HOLDERNESS SCHOOL	162200
HOLDERNESS SCHOOL	1739000
HOLLAND, MYRTLE T	3850
HOLLAND, RALPH R & MYRTLE T	53300
HOLLAND, WILLIS H & DEBORAH C	99050
HOMESTEAD ASSOCIATES INC	97250
HOMESTEAD ASSOCIATES INC	9550
HOPPER, THOMAS G & DOLORES M	65600
HORSTMANN, ESTHER T	186600
HOVEY, CHARLES F	56328 CU
HOWE, ALLEN L	10600
HOWE, AMELIA	46750
HOWE, ANTHONY A	13500
HOWE, BROCK	22050
HOWE, CHARLES A & EVA L	70950
HOWE, CHARLES P ESTATE	162650
HOWE, CHARLES P ESTATE	64650
HOWE, DANIEL C	13500
HOWE, DAVID P JR & JOYCE L	35550
HOWE, GENEVIEVE K	22050
HOWE, MATTHEW A	22050
HOWE, PATRICK A	13500
HOWE, PRISCILLA L	8500
HOWE, ROBERT F & JANICE KAY	264500 MH
HOWE, SAMUEL A	38550
HOWE, SAMUEL P	60800
HOWE, STEVEN O	13500
HOWE, SYDNEY & OLIVIA B	66250
HUBLEY, DAVID & DAWN	43450
HUCKINS, CALVIN JR	44850
HUCKINS, DOROTHY E	155900
HUCKINS, FLORENCE ESTATE	94163 CU
HUCKINS, LEE R	250
HUCKINS, MILTON W & CALVIN H JR	1269 CU
HUCKINS, MILTON W & CALVIN H JR	21456 CU
HUCKINS, MILTON W	800
HUCKINS, MILTON W	10900
HUCKINS, MILTON W	800
HUCKINS, MILTON W	1100
HUCKINS, MILTON W & CALVIN H JR	3443 CU
HUCKINS, MILTON	684 CU
HUGHES, GREGORY A & LINDA T	14450 MH
HULSLANDER, G IRENE ET AL	31850
HULSLANDER, G IRENE ET AL	17150
HULSLANDER, RALPH J III & MARILYN	8950
HUMPHREY, GEO T & DENISE	54000
HUNKINS, CARL W & JOANNE H	28800
HUNKINS, MILTON	4400 MH
HUNNEWELL, RICHARD W & ANNE W	58750
HUNNEWELL, WILLIAM H	32200
HUNT, LEONARD & SHIRLEY M	71700
HUNT, LEONARD & SHIRLEY M	5000
HUNT, REV MARSHALL	6200
HUNTER, WILLIAM S JR & JOAN E	6200
HUNTOON, JANE E	59450
HURD, DOUGLAS P & PATRICIA H	16850 MH
HURD, MRS HELEN PORTER	163250
HUSS, STEVEN L & KATHLEEN A	66500
HUTCHINS, HARRY R & SHIRLEY F	25400
HYDE, HAROLD E & MARY R	95550
HYDE, LOUISE L	131728 CU
HYLAND, MICHAEL A & LUCY L	229450
HYLAND, MICHAEL A & LUCY L	23150
INGALLS, JOHN S	149000
IRELAND, CLIFFORD E & HARRIET	11400
IRELAND, ROY B & ANNE L	94500
IRELAND, ROY B & ANNE L	10050
IRION, ALYSSE	115850
JACKSON, STANLEY	10550
JACKSON, STANLEY	14550
JENKINS, EARL S & MARGARET E	6700 MH
JENKINS, EARLE S JR & JULIE	80550
JENNESS ESTATE	4250
JENSEN, WILLIAM J & JOAN B	77600
JIRKOVSKY, CHARLES W & SUSAN M	27750
JIRKOVSKY, CHARLES W & SUSAN M	12650
JOHANSEN, EDWARD T	11650
JOHN, SALLY J	163300
JOHNSON, ALICE E	118550
JOHNSON, WAYNE L & DIANE J	13850
JOHNSON, WILFRED	65050
JONES, FRANCIS A JR	152500
JURGEL, RAYMOND & DOROTHY	64300
KAMPF, MARY W	15300
KAMPF, MARY W ET AUX	187500
KAMPF, MARY W ET AUX	63700
KAPLAN, SARA	130900
KARP, ROBERT N	263050
KEATING, GEOFFREY T & KAREN	124950
KEEFER, BETTY JANE	115400
KEEFER, BETTY JANE	51400
KEEFER, JEFFREY S & PATRICIA A	57450
KEELER, BEVERLY R	61000
KEIPER, PHILIP E & AUGUSTA V	83000
KEISER, MELVIN & ELIZABETH	49900
KEITH, ROWLAND D.H.	107350
KEITH, ROWLAND D.H.	13400
KEITH, ROWLAND D.H.	12650
KEITH, ROWLAND D.H.	24200
KEITH, ROWLAND D.H.	105900
KEITH, ROWLAND D.H.	111900
KEITH, ROWLAND D.H.	1200
KEIVER, PATRICIA A T/IN/COMM	131400
KELLEY, THOMAS G & DAVID & WILLIAM	72950
KELLEY, THOMAS G & DAVID & WILLIAM	48600
KELLOGG, DAVID W ET AL	121150
KELLY, GERALD & CELESTE	7850
KELLY, GERALD & CELESTE	40400
KELLY, JOHN J & ANNA G	91350
KEMMERER, JAMES G & MARITA H	45600
KEMMERER, JAMES G & MARITA H	6800
KEMP, SUSAN	62100
KENDALL, DOUGLAS R	71450
KENISTON, DAVIS B IV & JOHN	146100
KENNEDY, JOAN	64650
KENNESON, DEAN R & TERRI M	28150
KENNEY, JAMES W & DONNA	46950
KENNY, WILBERT M	89450

KENT, DAVID L	80600
KENT, GORDON E	63450
KEOWN, WILBERT A & JANICE B	93950
KETCHUM, CONSTANCE A	87550
KHOURY, RICHARD	30650
KIMBALL, ARTHUR W	89450
KING, LOUESA TRUST	40500
KING, SCOTT P & ELLEN L	71100
KINGSBURY, LORRAINE B	181800
KISSELBURGH, RONALD & JEAN D	37500
KNAPP, RUTH L	32150
KNOX, KENNETH R & MARCELLA W	120800
KONING, WILLIAM	45500
KONRAD, GEORGE & GERTRUDE	59500
KREIMAN, NAUM & GERTRUDE	82000
KROLL, RONALD C	22350
KRYPTON CORP	6150
KRYPTON CORP	6150
KRYPTON CORP	7200
KRYPTON CORP	7200
KRYPTON CORP	7200
KRYPTON CORP	7200
KRYPTON CORP	7200
KRYPTON CORP	7200
KRYPTON CORP	7200
KRYPTON CORP	7200
KRYPTON CORP	7200
KRYPTON CORP	7200
KRYPTON CORP	81600
KRYPTON CORP	94550
KRYPTON CORP	92400
KRYPTON CORP	80000
KRYPTON CORP	7200
KRYPTON CORP	7200
KRYPTON CORP	7200
KRYPTON CORP	7200
KRYPTON CORP	7200
KRYPTON CORP	7200
KRYPTON CORP	7200
KRYPTON CORP	7200
KUHN, LOUIS ESTATE	62400
KUHN, NANCY H	149850
LABONTE, PHILIP & HEATHER	90700
LADD, MRS ROBERT	250
LAFRENIERE, MAURICE & SUSAN	60250
LAFRENIERE, MAURICE & SUSAN	13550
LAHEY, LUCY C	41850
LAKE VIEW PROPERTIES	8400
LAMBERT, CHARLES H & DIANA S	110450
LAMBERT, ELIZABETH F	28150
LAMSON, DAVID	139700
LANDERS, G ALFRED & RUTH	0 MH
LANIER, JEAN B	350850
LANIER, SIDNEY	43750
LANIER, SIDNEY & JEAN B	6050
LAPLANT, ROGER & IRENE	128600
LAPLANT, ROGER R & IRENE W	47800
LATULIPPE, MICHAEL	8400
LAVALLEE, RUSSELL & CAROLYN	41200
LAVERACK, SAMUEL L & BARBARA T	81850
LEBRUN, MICHELE M	14450
LEBRUN, MICHELE M	13650
LEE, WILLIAM E	133250
LEINBACH, KENNETH A	111250
LENENTINE, HALSTONE JR & JANET M	15600
LENENTINE, HALSTONE D	131650
LENENTINE, JANET M	15300
LENENTINE, JEAN M	143100
LEONARD, BRUCE A	69650
LESLIE, MARY L	45750
LESNESKI, ALBERT C & CAROL M	115800
LESSARD, EDGAR W & CLAIRE	101050
LEVIN, GEORGE E & ANNE M	155670 CU
LEVOY, DORIS E	152200
LINDSAY, KAREN A	85800
LIVENS, JOHN H	168700
LIVENS, MARY ANN H	293800
LIVERMORE FALLS CORP	13300
LIVERMORE MOBILE HOME VILLAGE	182250
LOCKE, ELSIE M	39100
LOEHWING, KENNETH R & GLORIA E	14050
LOGAN, AMANDA	9550 MH
LORD, RUSSELL H JR	48550
LORING, ALLEN R JR & ROBIN	48250
LOSEFSKY, GEORGE E	9400 MH
LOUGEE, GEORGE S & CHERYL A	1710 CU
LOUGEE, GEORGE S & CHERYL A	10000
LOVETT, MARGARET	62100
LOVETT, RICHARD & JEAN M	23550
LOVETT, RICHARD & JEAN M	117350
LOVETT, RICHARD P	47050
LOVETT, SIDNEY & JOAN C	23550
LOVETT, SIDNEY & JOAN C	26850
LOVETT, SIDNEY & JOAN C	82500
LOWELL, JOHN D & CARRIE L	53750
LOZIER, BRUCE P & ANITA M	84050
LUNNY, JOSEPH A & DOROTHY E	22800
LUOTO, WILLIAM & BARBARA	40050
LURIE, DAVID N	106700
LYERLY, KATHIE A	3900
LYMAN, FRANK JR	10800
LYMAN, JEANNE S	262650
LYDN, MARY C	101400
MACCDNNELL, WILLIAM P	92500
MACDONALD, PETER B	28250
MACDONALD, TERRANCE M & MARGARET R	183600
MACDOUGALL, MADELEINE R	13900
MACK, ALICE G	13750
MACK, GARY	9150 MH
MACKENZIE, JAMES F & BARBARA L	90400
MACKENZIE, MILDRED E	54400
MACMILLAN, RICHARD J & JOSEPHINE	101350
MACNEIL, RAYMOND M & LINDA M	24900
MAHAN, JOHN D & JUDITH A	12850
MAHAN, JOHN D & JUDITH A	56550
MAHER, HAROLD J	18900
MAHER, HAROLD J	4800
MAHMARELLI, NALDO D & CATHERINE	70900
MANITA, CATHERINE	4550 MH
MANITA, JOHN J & LINDA M	80150
MARCH, JOHN M & LINDA A	12900
MARCHETTI, DEAN J & KATHLEEN	2900
MARDEN, ELEANOR	58900
MARDEN, MARK A & JACQUELINE	75150
MARDEN, ROBERT E	5700
MARDIN, RICHARD E & EDITH S	24204 CU
MARDIN, RICHARD E & EDITH S	81504 CU
MARK, ROBERT B & THEONIE D	12650
MARKLE, DONALD C	122550
MARR, MARGARET L	94100
MARRER, MARY JANE	63834 CU
MARRER, MARY JANE	405 CU
MARSHALL, GAIL	62950
MARSHALL, GAIL L	10350
MARSHALL, JOHN H JR TRUSTEE	13250
MARSHALL, JOHN H JR TRUSTEE	3239 CU
MARTEL, EMILE & MARGARET L	73400
MARTIN, DAVID & JOAN	140000
MARTZ, WILLIAM B	57150
MASTRO, JOSEPH L & JUDITH M	88812 CU
MATHESON, KENNETH	7000
MATHIESON, HELEN F	147150
MAY, ROLLO DR	77300
MAYBECK, HAROLD & MARGIE	26150
MCCAIN, KAY & BARBARA J	20400
MCCAIN, RICHARD & JOYCE	451900
MCCLAY, THEODORE & RUTH	33750
MCCORMACK, CHRISTOPHER J	50450
MCCORMACK, PHILLIP G & LOUISE S	89350
MCCORMACK, RICHARD	11450
MCCORMACK, SUZANNE	108400
MCCRANIE, ALLEN L & METTA V	58029 CU
MCCUIN, CLIFFORD & FLORENCE	71950
MCDEVITT, WILLIAM J & FAITH M	127300
MCDONALD, NANCY C	9650
MCDONOUGH, STEVEN J & WILLIAM	47400
MCHUGH, JOHN A & CAROL A	443500
MCKINNON, DONALD G & ENCARNACION	166950
MCLEAR, EDWARD J	54950
MCLEOD, JOHN & RUTH	41200
MCLOUD, MERLOND E & MARTHA	161400
MCMAHON, KERRY PATRICK	22800
MCWILLIAMS, RICHARD	6600 MH
MEAKIN, CONSTANCE & FAITH & JOHN	44450
MEANEY, ROBERT M	85500
MEDEIROS, JESSE & RITA	11900 MH
MELANSON, GALE	39300
MELANSON, ROBERT R & MARJORY D	71200
MELANSON, ROY E	57050
MELANSON, ROY E	53400
MELANSON, STEVEN E & KATHRYN	49200
MELENDY, DALLAS	36250
MELTZNER, CAROLYN D & SCOTT I	208100
MERRIFIELD, CHARLES R JR & DIANE T	101400
MERRILL, ALLEN & FLORENCE	31200
MERRILL, JAMES B	20550 MH
MERRILL, JOHN A	54450
MESSIER, RICHARD P	32600
METCALF, JOANNA J, DR	9850
MEYFARTH, GEORGE H & NATHALIE S	95150
MICLON, GERTRUDE	122950
MILLER, BRANDON	14200 MH
MILLER, BRANDON & HENRIETTA	40450
MILLER, DURWARD J JR	43200
MILLER, GERALD & LORRAINE	33250
MILLER, HELEN C	47950
MILLER, RICHARD	21650
MILLER, THOMAS H & LINDA L	190800
MILLER, VIRGINIA	6550 MH
MILLER, WAYNE & ALEX & HELEN	50200
MILLER, WAYNE A	17100
MILLS, SUZANNE	31850
MILTON, JOAN G	8250 MH
MILTON, JOANN	15600 MH
MJX CORP	16550
MONES, EUGENE & NANCY L	7400
MONTGOMERY, KATHLEEN C	10650
MONTI, ELIZABETH & CASLOWITZ G	188300
MONTOUR, PAUL A	9200
MONTOUR, SUZANNE L	260450
MOORE, TERESA	16950 MH
MOREN, RUSSELL R	7450
MOREN, RUSSELL R	83450
MORGAN, JOHN	6000 MH
MORIN, JOSEPH	12000 MH
MORIN, ROGER C	56150
MORRELL, KENNETH R	7250
MORRILL, WILLIAM D & MARY E	78300
MORRILL, WILLIAM D & MARY E	5550
MORRISON, ELMER M & KATHRYN L	104950
MORRISON, JOHN C & MARY JANE	48300
MORRISON, ROBERT H & JANET W	117700
MORSS, SHERMAN & ELIZABETH H	12300
MOSES, SARA W	42250
MOULTON, DORIS P	120550
MOULTON, WILLIAM	34600
MOUTAINEERS REALTY TRUST	72650
MURDOCK, FRANCIS L & MARY R	3283 CU
MURGATROY, MABEL	16600
MURPHY, GEORGE R & PATRICIA	54750
MURPHY, JEAN D	28200
MURPHY, JOHN M & VIRGINIA G	8750
MURPHY, LOIS B	60150
MURPHY, SUSAN	9450
MURPHY, WILLIAM M	24800
MURRAY, MELVIN F & CYNTHIA D	47350
MURTH, INC	178900
MUSGROVE, FRANK ESTATE	105300
N H ELECTRIC COOP	1190900
NASH, GREGORY V & MARK A	4800
NASSAR, JOSEPH G & ESTHER F	211550
NASSAR, JOSEPH G & ESTHER F	73250
NEEDHAM, PAUL M & PAUL M JR	32700 MH
NEEL, MARY	262000
NEEL, SAMUEL E	2500
NEELEY, GENE T JR & KATHY M	6150 MH
NEFF, BRUCE W	41200
NELSON, CARL E & BEULAH H	55000
NEW ENGLAND FORESTRY FOUNDATION	604 CU
NEW ENGLAND FORESTRY FOUNDATION	447 CU
NEWCOMB, THOMAS R & JANICE M	47500
NEWELL, CARLTON R & GRACE M	10550
NEWELL, GRACE M	47450
NEWELL, ROBERT L	74400
NEWSOM, JOHN R & BARBARA	513 CU
NICHOLS, DAVID S & JULIE L	42700
NIELSEN, ERIC & BONNIE	58050
NIELSEN, JOHN C TRUSTEE	98100
NIELSEN, JOHN C, TRUSTEE	85200
NIELSEN, KNUD & MARY E	58600
NIELSEN, KNUD & MARY E	34800
NIELSEN, KNUD B	30600
NIELSEN, KNUD ERIC ET AL	13450
NILES, HOWARD & EMELINE	21600 MH
NISTLER, STANLEY S & DONNA	54550
NOSEWORTHY, JACQUELINE & JAMES	58216 CU
NOYES, JOHANNA STONE	111300
NOYES, JOHANNA S TRUSTEE	239700
NOYES, JOHN H & BARBARA A	82950
NOYES, ORA	6650 MH
O'DONNELL, FRANCIS E & CONCETTA M	58350
O'DONNELL, FRANCIS E	104100
O'DONNELL, MICHAEL H & LINDA	38500 MH
O'LEARY, MICHAEL	84000
O'NEILL, WILLIAM P & ELIZABETH A	76950
OAKES, STEPHEN R	9500
OLEN, KATHERINE C	221950
OWENS, DAVID A	16050
OWENS, HENRY E	202750
OWENS, HENRY E	16100
PACE, RAYMOND M & MELISSA	14900
PALMER, DONALD S & PATRICIA M	91450
PALMIERI, AGOSTINO A & MARION	183950
PARKER, HOWARD G & MARGARET	30700
PARKER, HOWARD G & MARGARET	16850
PAUL, JOHN H & JO-ANN	33500 MH
PAYES, DONALD & ELIZABETH	19000
PEARSON, MICHAEL	77600
PECK, R PHILLIP JR & ROBIN	85050
PELHAM NORTH	250650
PELLETIER, GERARD R & JUDITH J	35050 MH
PELLETIER, ROBERT D JR	13750
PELLETIER, TRUDY L & MARTIN D	54800
PEMIGEWASSET BROADCASTERS INC	16950
PEMIGEWASSET FISH & GAME CLUB	68786 CU
PENDERGAST, RICHARD J & LISA	79050
PEOPLES, NORMAN W & SUZANNE	73100
PEOPLES, NORMAN W JR	119250
PERKINS, DEAN JR & JEANNE F	53350
PERKINS, LLOYD O	40600 CUMH
PERKINS, WARREN J	600
PERRY, M WHITNEY & ANN F	49400
PERRY, MRS WILLIAM G JR	126450
PERRY, WILLIAM G JR (MRS)	54 CU
PETERSON, RICHARD W & BARBARA A	29100
PETTENGILL, JOHN E & NANCY E	37100 MH
PETTENGILL, MILDRED M	98700
PHIPPEN, WILLIAM G & DORIS	86000
PICKEL, FREDERICK JR & SANDRA S	53900
PIKE, NORMA E	15850 MH
PILOTE, FRANK & LOIS M	81350
PINEHURST ASSOCIATION	26000
PINTO, JOSEPH H & JEANNE M	49000
PIPER, JULIA ESTATE	44000
PIPER, RICHARD P JR	12250
PIRET, MARGUERITE A	162200
PLANT, DAVID A & PEGGY	24450
PLANT, DAVID A & PEGGY	54350
PLANT, MILDRED	15850
PLANTAMURA, MRS MARION	67050
PLASSE, EMILE C & LILLIAN E	95253 CU
POITRAS, SANDRA L	181800
POLINO, JAMES & ELIZABETH	80600
POMEROY, JEANNE G	78950
PORRAZZO, LOUIS	76250
POSTLEWAITE, MARY E	95450
POTTER, GORDON & HELEN	13979 CU
POTTER, ROBERT A & JOAN M	44050
POWDERLY, DANIEL F	79350
PRESCOTT, DENNIS E & CYNTHIA S	107600
PRESTON, AGNES	115450
PRESTON, ELWYN G JR & JEROME JR	929100
PRESTON, PHILLIP	1304 CU
PUBLIC SERVICE CO OF NH	140650
PULSIFER, BERTRAM & LAURA	35950
PULSIFER, BERTRAM & LAURA	10000
PULSIFER, BERTRAM & LAURA	42400
PULSIFER, SCOTT & ANNE	56707 CU
PULSIFER, SCOTT	23500
PUSCH, KARL & BARBEL H M	66450
PUTNAM, JOHN L	110650
PUTNAM, WILLIAM L	136450
R C H SQUAM	54600
R. I. C. INC	15000
R. I. C. INC	6850
R. I. C. INC	15300
R. I. C. INC	8950
R. I. C. INC	11400
R. I. C. INC	6650 MH
RAMSAY, DONNA R	39350
RAMSGATE INTERNATIONAL INC	120750
RANO, ERMA S	200
RAND, WATSON A & ERMA S	168950
RAY, ALEXANDER	3100
RAY, ALEXANDER	98909 CU
RAY, GEORGE T JR & DORIS	95750
RAYMOND, ANTHONY	347650
RAYMOND, ANTHONY W & MARY F	12150
REARDON, WILLIAM J & RITA	60800
REERA, JAMES M & LINDA J	134750
REMSON, KENNETH & MARIE P	99800
RENO, ROBERT	228550
REYNOLDS, RONALD W	23650
RHEINHARDT, BARBARA A	18550
RHEINHARDT, BARBARA A	114000
RHEINHARDT, PAUL S	96650
RHEINHARDT, PAUL S	13000
RICH, OLIVE F TRUST	178000
RICHARDS, JOHN S & MARTHA B	174400
RICHER, ANTOINETTE MRS	88000
RICKER, ALFRED	6450
RICKER, ELBION & MILDRED	24100
RIEHS, MARTIN JR & ANN C	193950
RIEHS, MARTIN JR & ANN C	450
RIS, STEVEN A & JEAN B	49650
ROBIE, ADRIAN & LESLIE	113950
ROBIE, ADRIAN J JR & LISA A	21300 MH
ROBIE, EUGENE A & SUSAN L	41500 MH
ROBINSON, ARNOLD & GEORGETTE	58650
ROBINSON, GARY S & NATALIE S	56050
ROBINSON, MICHAEL	8000
ROBITAILLE, LEO A JR & JEAN B	51400
ROCKYWOLD DEEPHAVEN CAMPS INC	2451550
ROCKYWOLD DEEPHAVEN CAMPS INC	19000
ROCKYWOLD DEEPHAVEN CAMPS INC	750
ROCKYWOLD DEEPHAVEN CAMPS INC	64850
ROCKYWOLD DEEPHAVEN CAMPS INC	57250
ROCKYWOLD DEEPHAVEN CAMPS INC	9350
ROCKYWOLD DEEPHAVEN CAMPS INC	8600
ROGERS, EDWARD L & JOYCE A	22400
ROGERS, EDWARD L & JOYCE A	84500
ROLFE, RICHARD B SR	7450
ROMAN, EDNA L	1500
ROSANELLI, PETER	15450
ROSANELLI, PETER	8100
ROSS, STEVEN W	9000
ROTELLA, JOSEPH D & MARY	67200
ROY, ROBERT F	121050
ROYEA, IBRA B	17000
ROYEA, IBRA B & RUTH A	50450
ROYEA, IBRA B & RUTH A	11900
ROYEA, IBRA B ET AL	76350
ROYEA, MICHAEL & HOLLY	7750
ROYEA, RICHARD & CANDY L	8350 MH
ROYEA, RICHARD E	13500
ROYEA, ROBERT B & DOILE	45350
RUBIN, DOUGLAS K & ELIZABETH A	56650

RUHM, KENNETH B & NANCY J	75000	
RUHM, KENNETH B & NANCY J	87600	
RUSSELL, ANNE H	22800	
RUSSELL, MARGUERITE P	60550	
RYEA, HAROLD & BARBARA T	9600	MH
RYEA, SHERRY L	41100	
SAAD, SHARON A	26750	MH
SACHS, ROBERT & ANDREA	91900	
SALIBA, MOSES A	67450	
SAMYN, TOM C	79600	
SANDERSON, RICHARD E & MARY H	6600	
SANDERSON, RICHARD E & MARY H	287050	
SANFACON, LEO B & PAULINE J	54400	
SANTIANO, ROLAND & BARBARA J	55950	
SARGENT, ADA A	17604	CU
SARGENT, HARRISON A	66050	
SARGENT, ROBERT & PAULINE	103200	
SARGENT, TALBERT H & GERALDINE	129250	
SAUNDERS, JACK & OLIVIA	90100	
SAVA, PATRICIA GRIMES	52950	
SAVAGE, WILLIAM M & ELIZABETH	62100	
SAVAGEAU, JOHN	11450	MH
SCALA, PHILIP & ANTOINETTE	12000	
SCHUTTER, GEORGE M	172300	
SCHWANER, WILLIAM E & KELLY L	53650	
SCHWARTZ, IDA	69750	
SCHWARTZ, NORMAN D	17000	
SCHWEIZER, EARL & KAREN	23050	
SCIENCE CENTER OF NH	478800	
SCIENCE CENTER OF NEW HAMPSHIRE	13650	
SCOBO, ANN E	28200	
SCULLY, SUSANNAH K	29950	
SCULLY, SUSANNAH K	65850	
SCULLY, SUSANNAH K	137400	
SCULLY, SUSANNAH K	17950	
SEGUIN, BRADLEY E & BARBARA	27606	CUMH
SEVRENS, PALMER E & ELIZABETH W	71050	
SEWALL, MRS HAROLD A	118660	MH
SHANAHAN, MICHAEL & NANCY	70450	
SHANKER, MRS GWEN R	62000	
SHARPE, PAUL F & GAIL A	107500	
SHARPE, PAUL F & GAIL A	8850	
SHARPS, STEVE J & EDWARD A	650	
SHEA, LORI-JO	9500	
SHELDON, BARBARA F & JONATHAN A	58450	
SHELTON, GEORGE & CROSBY	150450	
SHERRY, ELIZABETH A	13500	
SHIELD, EDWARD H	65150	
SHIELD, EDWARD H	80300	
SHORES FLUME ST REALTY TRUST	69050	
SHORT, MAURICE P & SUSAN	62100	
SHORT, MAURICE P & SUSAN F	129950	
SHOUP, BETH B	1345	CU
SIEK, JONATHAN P & MELANIE G	78400	
SIEK, JONATHAN P & JEAN M	103750	
SIEK, RICHARD A & JEAN M	250	
SIEK, RICHARD A & JEAN M	158489	CU
SIEK, RICHARD A & JEAN M	16400	
SILVA, CARLOS JR	5250	MH
SIROIS, DAVID A JR & ALINE I	23000	MH
SLAGLE, ROBERT E & ELEANOR J	80250	
SLAGUS, EDWARD G & DOROTHY M	108850	
SLEEPER, MARIE F	30800	
SMITH JENNIFER A	12050	
SMITH JENNIFER A	1400	
SMITH, BARR & JUDITH M	48250	
SMITH, DARRELL	6550	
SMITH, DARRELL D & JOYCE M	44050	
SMITH, DONALD M	10450	
SMITH, DONALD M	1400	
SMITH, DONALD M	12050	
SMITH, DONALD M	17500	
SMITH, DOROTHY	2200	
SMITH, DOROTHY	207042	CU
SMITH, DOROTHY	16300	
SMITH, DOROTHY	27250	
SMITH, DOROTHY	18800	
SMITH, DOUGLAS J & SHARON M	81571	CU
SMITH, GEORGE W & GAIL C	57700	
SMITH, JENNIFER A	10450	
SMITH, JENNIFER A	17500	
SMITH, KATHRYN L	68500	
SMITH, KENT A & BEVERLY L	35750	
SMITH, KENT A & BEVERLY L	2800	
SMITH, KENT L & STELLA M	46400	
SMITH, MASON & PETER C	122750	
SMITH, MATHEW D	12050	
SMITH, MATHEW D	17500	
SMITH, MATHEW D	10450	
SMITH, MATHEW D	1400	
SMITH, NORMAN JR & BEVERLY	52050	
SMITH, NORMAN P SR (MRS)	53775	CU
SMITH, NORMAN P SR (MRS)	32650	
SMITH, NORMAN P SR (MRS)	72950	
SMITH, NORMAN P SR (MRS)	4000	
SMITH, NORMAN P SR (MRS)	81148	CU
SMITH, NORMAN P SR (MRS)	5400	
SMITH, NORMAN SCOTT	27200	
SMITH, NORMAN SCOTT	47100	
SMITH, PAUL D & SUZANNE	48250	
SMITH, PRESTON (MRS)	221900	
SMITH, RANDY S	81350	MH
SMITH, STEPHEN W JR	17500	
SMITH, STEPHEN W JR	1400	
SMITH, STEPHEN W JR	10450	
SMITH, STEPHEN W JR	12050	
SMITH, WOODROW & GWENDOLYN	91600	
SMITH, WOODROW & GWENDOLYN	1850	
SMITH-GARY, KRICKET	59550	
SNOW, ALBERT (REV) & JANET A	72000	
SONGIN-HOGAN, NANCY	157750	
SOUTTER, LAMAR (DR)	225000	
SPAR REALTY TRUST	49950	
SPELLMAN, KATHLEEN A PLACE	7950	
SPENCER, JOHN G.S. & BEATRICE A	79100	
SPENCER, LARRY T & ELEANOR	68200	
SPENCER, NORMAN F & ANITA L	12650	MH
SPERRY, MARIA J	12800	
SPRAGUE, ROBERT J & ANNE M	50900	
SPRAGUE, ROBERT J & ANNE M	6400	
SQUAM LAKES ASSOCIATION	18500	
SQUAM LAKES ASSOCIATION	100001	CU
SQUAM LAKESIDE FARM	291194	CU
SQUAM LAKESIDE FARM	35950	
SQUAM LAKESIDE MARINA INC	10450	
SQUIRES, NEWELL D & ALICE H	107400	
ST ANDRE, DONALD L SR & AMELIA L	21650	
ST ANDRE, DONALD L JR & PATRICIA	21650	
ST ANSELMS COLLEGE	101900	
ST ANSELMS COLLEGE	5600	
ST CYR, BARRY L	26700	
ST CYR, CLAUVIS E	44750	
ST CYR, TIMOTHY	37800	
STANLEY, EDWARD	22500	
STAPLES, OLIVE W TRUST	150600	
STARK, ARCHIBALD & ELEANOR	142368	CU
STARK, ARCHIBALD & ELEANOR	9926	CU
STEPP, ROBERT M & ELEANOR F	91800	
STEPP, THOMAS J & SUSAN J	75671	CU
STERRY, RICHARD E & MARY ANN	15750	
STEVENS, CAROLINE R	16000	
STEVENSON, EDWARD & MARIE	55200	
STEVENSON, EDWARD & MARIE	7500	
STILLINGS, FRANKLIN J	2150	
STILLINGS, FRANKLIN W	35250	
STONE, PHILIP WILKINS	151350	
STRAND, CARL G. C & ARLENE M	4300	
STRAND, CARL G. C & ARLENE M	2100	
STRAND, CARL G. C & ARLENE M	2150	
STRAND, CARL G.C & ARLENE M	2150	
STRAND, CARL G.C & ARLENE M	2150	
SULLIVAN, WILLIAM E & JOYCE C	125600	
SUTCLIFFE, GEORGE	63050	
SVEC, VICTOR & LISA J	10550	
SWANSON, JAMES C	204350	
SWEEDLER, STEVEN & TONI	34332	CU
SWINDELL, JEAN E	136450	
SWINDELL, JEAN E	86150	
SZABADICS, STEVEN E & MARYANN	68300	
T B C REALTY	63837	CU
T B C REALTY	8750	
T B C REALTY TRUST INC	233400	
TADGELL, ROBERT E & HELEN B	10000	
TAMULEVICH, THOMAS W & JANET A	143650	
TANNER, CHARLES H & ESTELLE D	133000	
TATEM, CAMILLA D JONES	105350	
TAYLOR REAL ESTATE TRUST	302680	CU
TAYLOR, BENJAMIN B & KATHERINE S	35100	
TAYLOR, BENJAMIN B & KATHERINE S	1650	
TAYLOR, DANIEL S & DEBORAH S	81200	
TAYLOR, HAROLD	33050	
TAYLOR, HAROLD (DR)	54164	CU
TAYLOR, MALCOLM "TINK"	8100	
TAYLOR, MALCOLM "TINK"	84685	CU
TAYLOR, MALCOLM "TINK"	86800	
TAYLOR, RUTH E	26150	
TAYLOR, RUTH E	20500	
TAYLOR, RUTH E	98500	
TAYLOR, WAYNE & MARY L	15800	MH
TAYLOR, WAYNE D & MARY	54700	
TEEM, SUSAN W	156900	
THIBODEAU, RIHCARD E & JANE	37100	
THILEEN, RALPH H ET AUX	68200	
THOMPSON, BERTHA	22650	
THOMPSON, LEWIS W	52600	
THOMPSON, LLOYD	30000	
THOMPSON, LYLE & DORIS A	56400	
THOMPSON, LYLE M & DORIS A	37250	
THOMPSON, LYLE M & DORIS A	59000	MH
THOMPSON, LYLE M & DORIS A	3650	
THOMPSON, LYLE M JR	89650	
THOMSON, THELMA L	380350	
THURSTON, DIANA W	6700	
TIRONE, WILLIAM J & JANE S	98450	
TOBYNE, ROBERT & HEATHER	43900	
TOOD, DONALD P & PRISCILLA M	36000	
TOOD, DONALD P & PRISCILLA M	33250	
TOUGAS, GERALD E & JEAN I	18200	
TOUGAS, GERALD E & JEAN I	10550	
TOWER, ROSS H & ALICE M	40900	MH
TRAKAT, WILLIAM & SANDRA N	13500	
TREMBLAY, PAUL A & DIANE C	38250	
TREMBLAY, PAUL A & DIANE C	115250	MH
TREWITT, BRUCE & MARLENE	6550	MH
TRIPLETT, WILLIAM H	124800	
TRUMBLEY, WILLIAM E	10250	
TUCKER, MYRA	5600	
TUVESON, ROBERT A & JOANNA	85750	
TWITCHELL, ROBERT J & JANICE D	79550	
TWOMBLEY, GRAY H (DR)	21100	
TYRELL, HARRY E & CONSTANCE J	63100	
TYRELL, HARRY E & CONSTANCE J	3250	
TYRRELL, HARRY E	10650	
TYRRELL, ORVELL C & LULLIAN E	24700	
UHLER, ROGER O & MIRIAM & BRIAN	87350	
UKENA, THOMAS & SUSAN	21650	
UNITED LEASING CORP	58600	
UPWIND CORP	226550	
VAILLANT, ALPHONSE P & RUTH	950	
VALENTINE, ELIZABETH H	364450	
VALENTINE, ELIZABETH H	10250	
VALPEY, ROBERT W & ALICE K	30050	
VALPEY, ROBERT W & ALICE K	174900	
VALPEY, ROBERT W & ALICE K	900	
VAN HAGEN, CHARLES S & MADELINE	45400	
VAN INGEN, EVELYN H	22200	
VAN SICKLE, ALDEN L & BARBARA S	156850	
VAN VLIET, R & ELIZABETH K	73200	
VANDETTE, JOSEPH M	1300	
VANDETTE, JOSEPH M	37700	
VEASEY, LEWIS W	19050	
VEASEY, WILLIAM & BETTY J	47400	
VICINUS, CHARLES H & JOAN H	7450	
VICINUS, CHARLES H	79250	
VITTUM, CARROLL	1800	MH
VOKES, C RICHARD	6100	
VOLK, PAUL & RUTH	5100	MH
VOORHIS, GRANDON E SR	26700	MH
VORNBERGER, KARL F & MARGARET G	84600	
VSH REALTY INC	10450	
W & H REALTY	19800	
W & H REALTY	73700	
WAKS, MARK S & KATHLEEN C	25200	
WALCOTT, PETER W & GAIL M	38550	
WALCOTT, PETER W & GAIL M	48250	
WALDRON, EUGENE M	79300	
WALKER, WILLIAM CRAIG	8750	
WALLNER, NICHOLAS	42100	
WALLNER, NICHOLAS	16000	
WALLNER, NICHOLAS & CALHOUN	7250	
WALSH, JOANNE	17050	
WALSH, SYLVIA	50	MH
WALSH, THOMAS B	99250	
WARD, ALICE E ESTATE OF	103800	
WAREHOUSE TRUST	130850	
WARNER ENTERPRISES, INC	110050	
WARNER, DAVID R & SUSAN K	56750	
WATSON, MRS HARDLD S	49350	
WATTS, MRS MARION	116950	
WEBB, WILLIAM B & BONNIE L	192450	CU
WEBSTER LAND CORP	11880	CU
WEBSTER LAND CORP	22050	
WEBSTER LAND CORP	755	CU
WEBSTER LAND CORP	8900	
WEBSTER LAND CORP	49450	
WEBSTER LAND CORP	31350	
WEBSTER LAND CORP	10900	
WEBSTER LAND CORP	1279	CU
WEBSTER LAND CORP	200650	
WEBSTER LAND CORP	378	CU
WEBSTER LAND CORP	77820	CU
WEBSTER LAND CORP	23600	
WEBSTER LAND CORP	191585	CU
WEBSTER LAND CORP	487700	
WEBSTER LAND CORP	285672	CU
WEBSTER LAND CORP	1000	
WEBSTER LAND CORP	162300	
WEBSTER, FRANK & SALLY	76400	
WEBSTER, FRANK G TRUST	259300	
WEBSTER, FRANK G	18100	
WEBSTER, FRANK G & HIAM, EDWIN	1371	CU
WEBSTER, FRANK G TRUST	29800	
WEBSTER, LAURENCE J ET AUX	243700	
WEBSTER, LAURENCE J ET AUX	72400	
WEBSTER, LAURENCE J	15300	
WEBSTER, PETER	121263	CU
WEBSTER, PETER T	15300	
WEBSTER, SALLY H	18639	CU
WEIGEL, DONALD F	11300	
WEISS, BEVERLY J	14450	
WEISS, JERALD A & BEVERLY J	48350	
WEISSMAN, ROBERT J	384800	
WELCH, FREDERICK JR & MARGARET	10300	MH
WENDELBOE, MATTHEW & FRANCINE	57800	
WENTZELL, EDWARD & EUNICE	59650	
WENTZELL, WILLIAM P & MAUREEN E	118450	
WERNER, ERIC S & KAREN S	120650	
WERNER, ERIC S & DAGA	62050	
WESCOTT, MERLE & GERTRUDE E	37200	MH
WESCOTT, RALPH H & ANA M	56450	
WEST, MRS EUGENIA L & GEORGE S	233350	
WEST, RICHARD - AGENT	137	CU
WEST, RICHARD - AGENT	218	CU
WEST, RICHARD S & RUTH S	218	CU
WEST, RICHARD S	64050	
WEST, RICHARD S	7950	
WEST, RICHARD S	118750	
WEST, RICHARD S & RUTH S	137	CU
WEST, RUTH S	21050	
WEST, RUTH S	7900	
WEST, RUTH S	4050	
WEST, RUTH S	4050	
WESTBERG, FRANK E JR	44950	
WESTBERG, INGRID	70900	
WESTWIND PROPERTY ASSOC	433600	
WEYMOUTH, RICHARD C & KATHERINE	43650	
WEYMOUTH, RICHARD & KATHERINE L	12250	
WEYMOUTH, RICHARD & KATHERINE L	21500	
WEYMOUTH, RICHARD & KATHERINE L	12650	
WHERLAND, ROBERT E & JOAN W	182700	
WHITE MOUNTAIN INTERIORS	116000	
WHITE MT INTERIORS INC	101750	
WHITE, CHARMAIN	5500	MH
WHITE, JOHN O JR	51900	
WHITEHEAD, JANE W	117400	
WHITEHEAD, JANE W	1050	
WHITING, ANNE W	13250	
WHITING, WILLIAM B	128950	
WHITMAN, PAUL E & JANICE A	53824	CU
WHITTEMORE, EDWARD R & KATHLEEN S	157300	
WHITTEMORE, HELEN & CYNTHIA L	32100	
WHORTLEBERRY INC	88100	
WICKSMAN, ROBERT S	9000	
WICKSMAN, ROBERT S & DOROTHY M	80650	
WIECKING, KATHRYN	99500	
WIGGETT, DONALD & MARY	29450	MH
WIGGETT, MRS CHRISTINE	0	MH
WILBURN, RICHARD A	60450	
WILKIE, DALE F & MAUREEN	8100	
WILLIAMS, DAVID J & JANET M	115400	
WILLIAMS, DAVID J	7500	
WILLIAMS, HARRY E & LINDA L	95582	CU
WILLIAMS, MARGARET & HIBBARD, E S	130600	
WILLIAMS, MARGARET & HIBBARD, E S	20350	
WILLIAMSON, ANNE J	16350	
WILLOUGHBY, HOLLIS & ALBERTA	62348	CU
WILLOUGHBY, HOLLIS & ALBERTA	30700	
WILLOUGHBY, HOLLIS & ALBERTA	35850	
WILLOUGHBY, HOLLIS & ALBERTA	50950	
WILLS, HORACE M & ANDREW	96650	
WILTSIE, MELVIN & GAIL D	55450	
WIMSATT, WILLIAM R & ROSE ELLEN	58750	
WINOWOOD CORP	225400	
WINTON, CLARENCE T & MARGARET R	52750	
WINZELBERG, GARY G & MARY L	21650	
WOLF, ELEANOR S	92400	
WOLFF, DOUGLAS B & CARLEE J	77650	
WOLFSON, PAUL B & WENDY S	116250	
WOOD & CLAY INVESTMENTS	6450	
WOOD, BEVERLY A	58600	
WOOD, BEVERLY A	97750	
WOOD, MARGARET D	28200	
WOOD, VIDLET	15000	
WOODBURY, E DAVIS & CORINNE	47000	
WOODBURY, E DAVIS JR	82550	
WOODSUM, STEPHEN G	277900	
WOODWARD, BRINTON W	55250	
WOODWARD, DOUGLAS & BEVERLY	2900	
YANKOVICH, DONALD	63950	
YOPP, MICHAEL H & DONNA M	9300	
YOUNG, ELIZABETH E	3400	
YOUNG, ELVIRA D	101400	
YOUNG, ROBERT M	104450	
YOUNGMAN, BURGESS H & GAYLE	110300	
ZAHKA, ALAN C & LINDA T	55050	
ZAPORA, DORIS E	35050	
ZAPORA, ROBERT F & DORIS E	60250	
ZIMMER, ANTHONY L & LINDA M	16100	MH
ZIMMER, FRANK & LESLIE	27525	
ZIMMER, LARRY & DONNA	18675	
ZIMMER, PHILIP & DOROTHEA	31950	
ZIMMER, WILLIAM & ROSE	71822	CU

1989 TOTALS

NUMBER OF PARCELS 1558

TAXABLE VALUATION 103999542

Printed By
MEREDITH MEDIA, Inc.
PUBLISHERS & PRINTERS
MEREDITH NEW HAMPSHIRE 03253